

# Baş-Boyun BT/MRG kesitsel anatomisi

Prof. Dr. Kamil Karaali  
Akdeniz Üniversitesi  
Tıp Fakültesi  
Radyoloji Ana Bilim Dalı

- **Boyun**

## Plan

- Vasküler yapılar
- Kaslar
- Bezler
- Larinks
- Orofarinks
- Nazofarinks
- Orbita
- Lenf nodu seviyeleri



**Klavikula başı / Sternoklaviküler eklem**

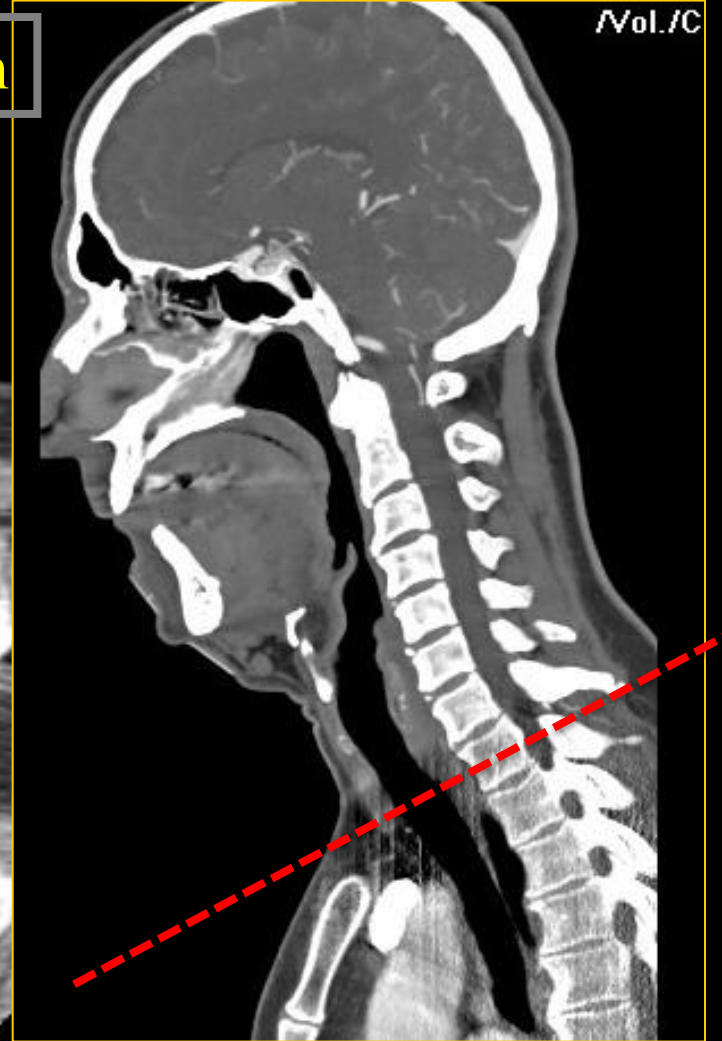

Klavikula başı

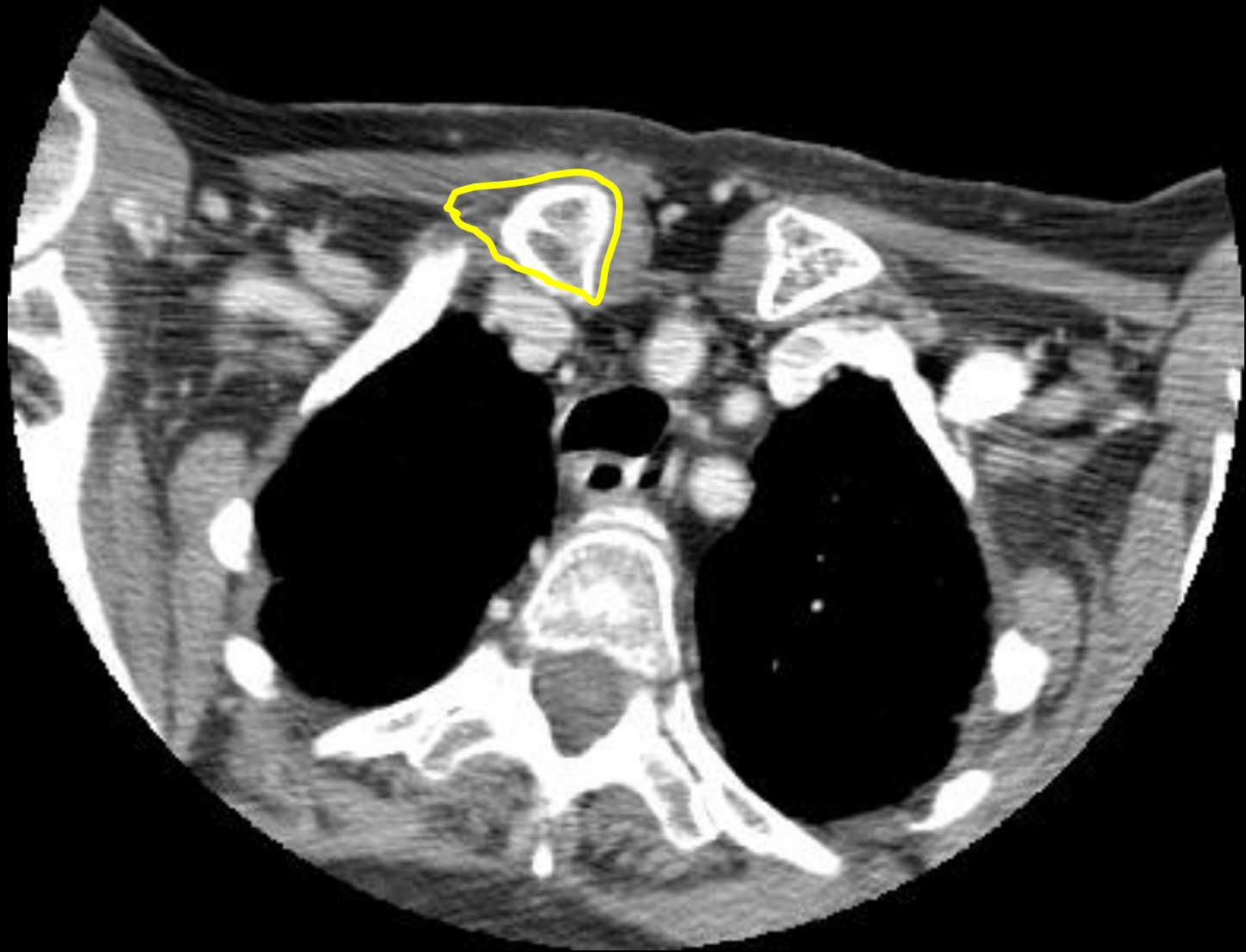

**İnnominat arter**  
sol ana karotid arter  
sol subklavyan arter

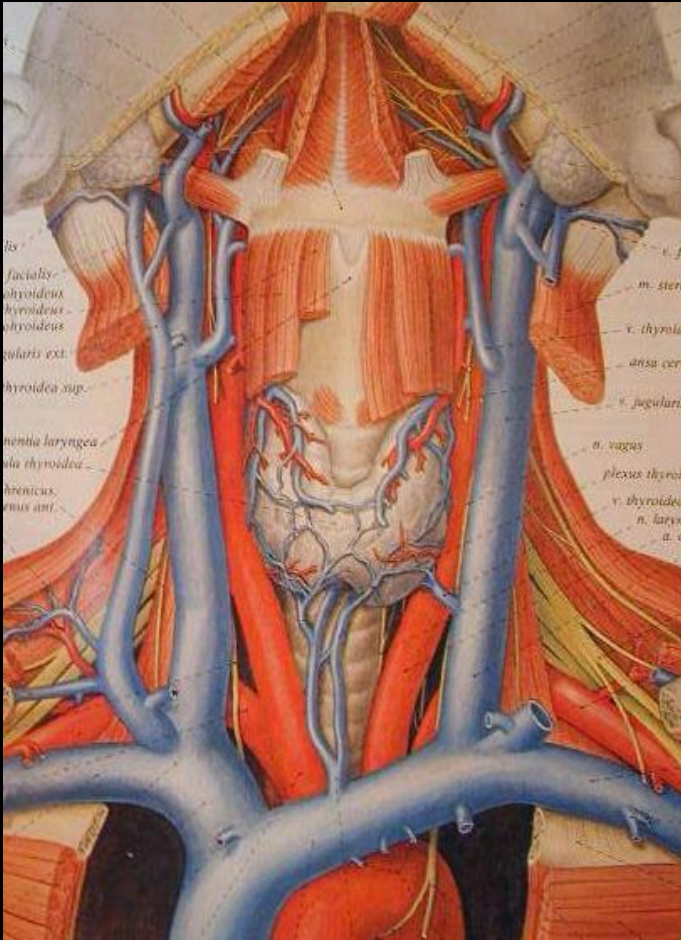

Pectoralis major kası

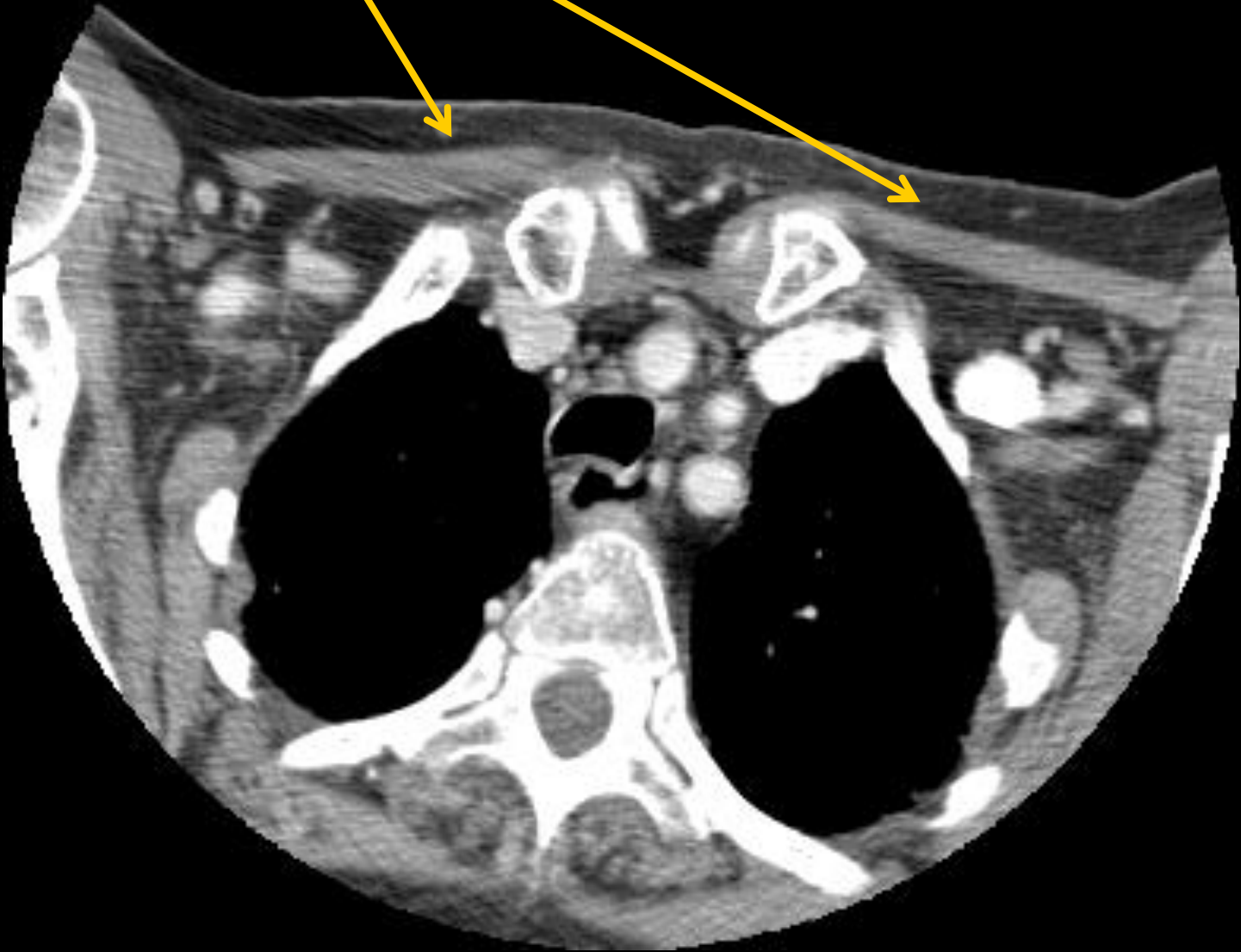







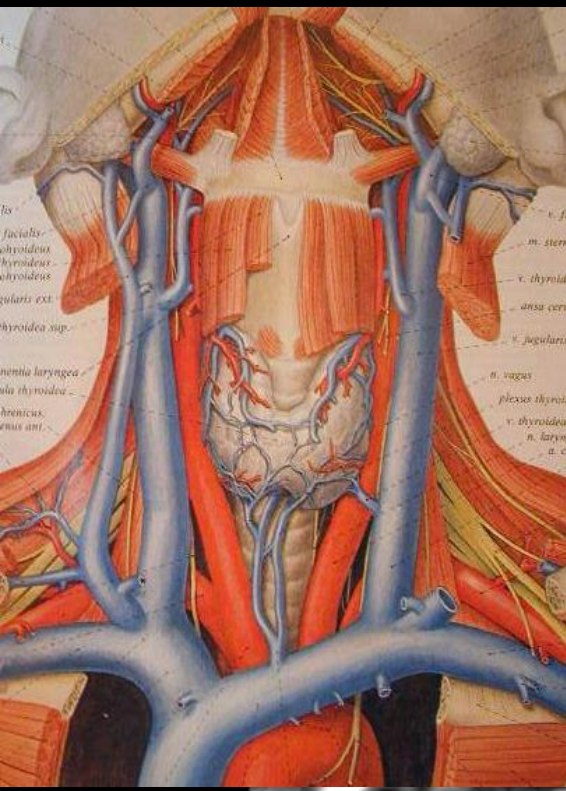

## Sol subklavyan ven (kontrast enjeksiyonu)

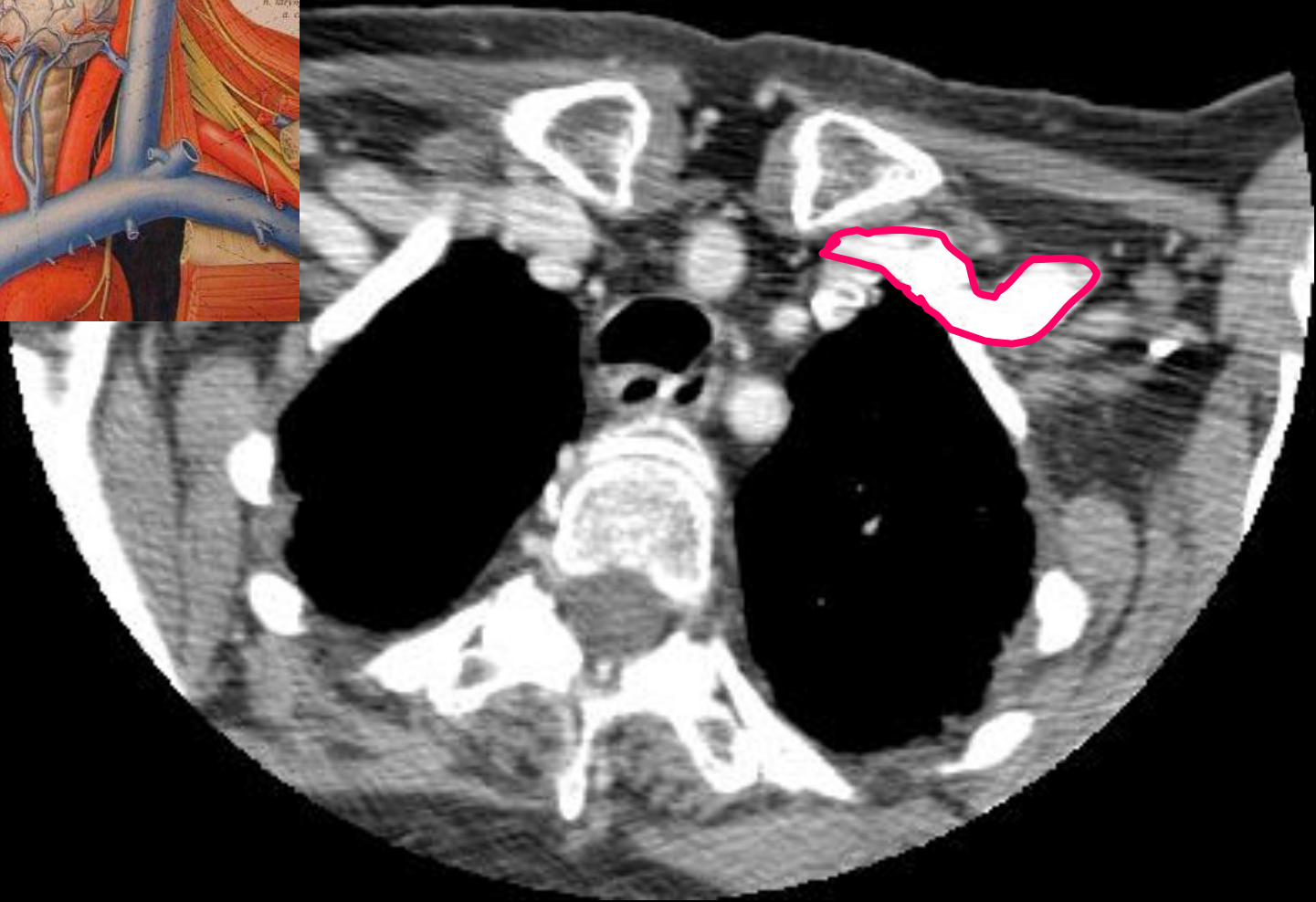

Sağ subklavyan ven  
Kostalar



# İnnominat arter bifurkasyonu

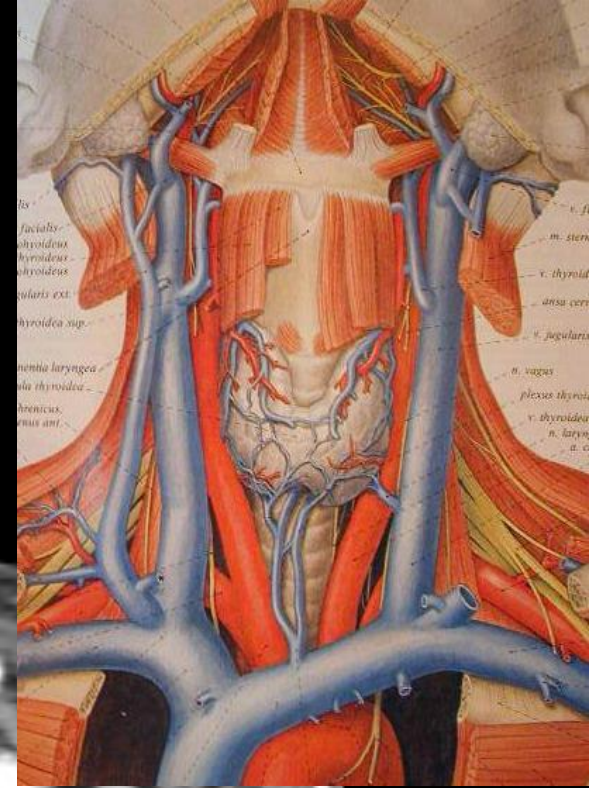
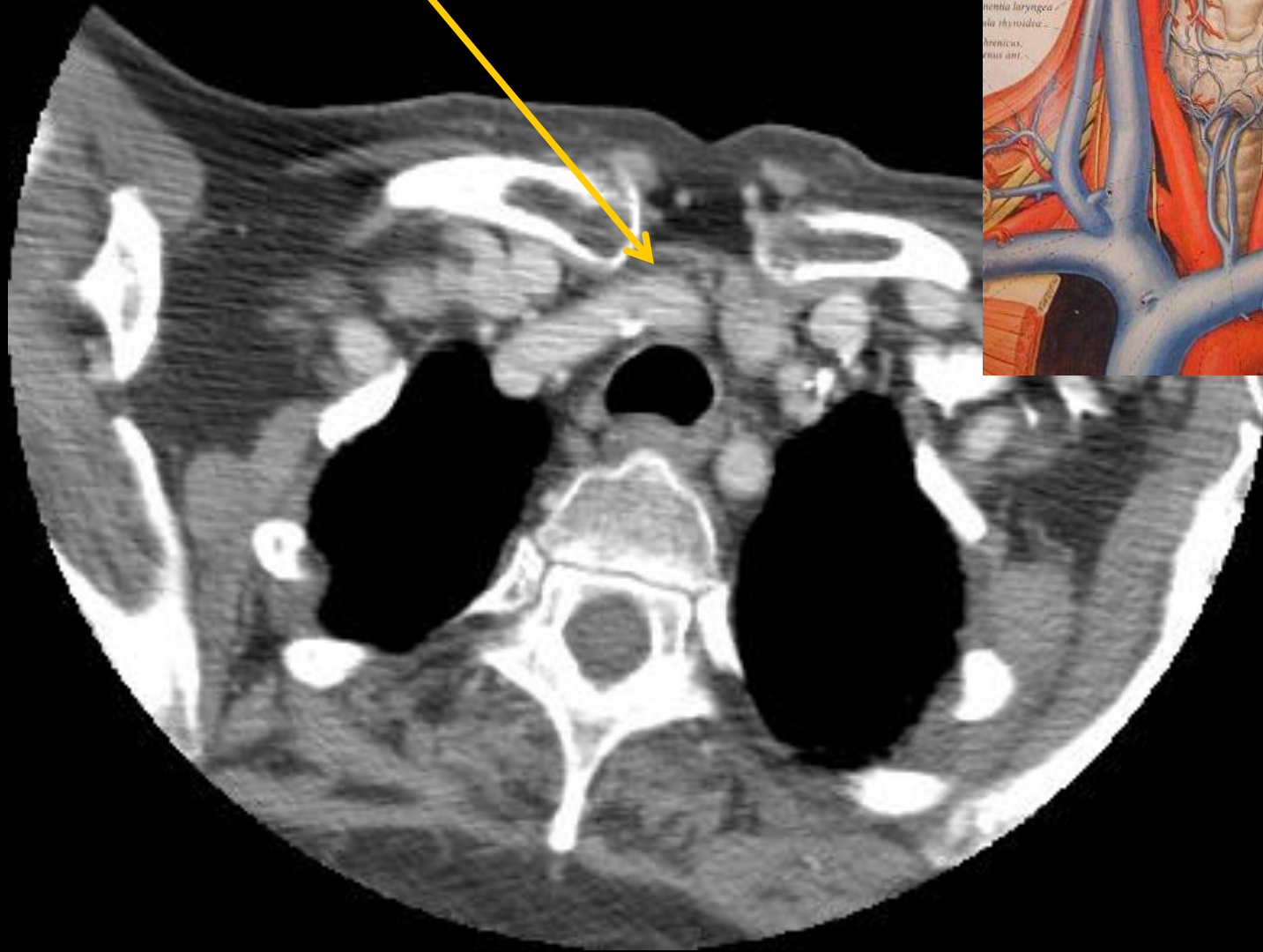

Tiroid sol lobu

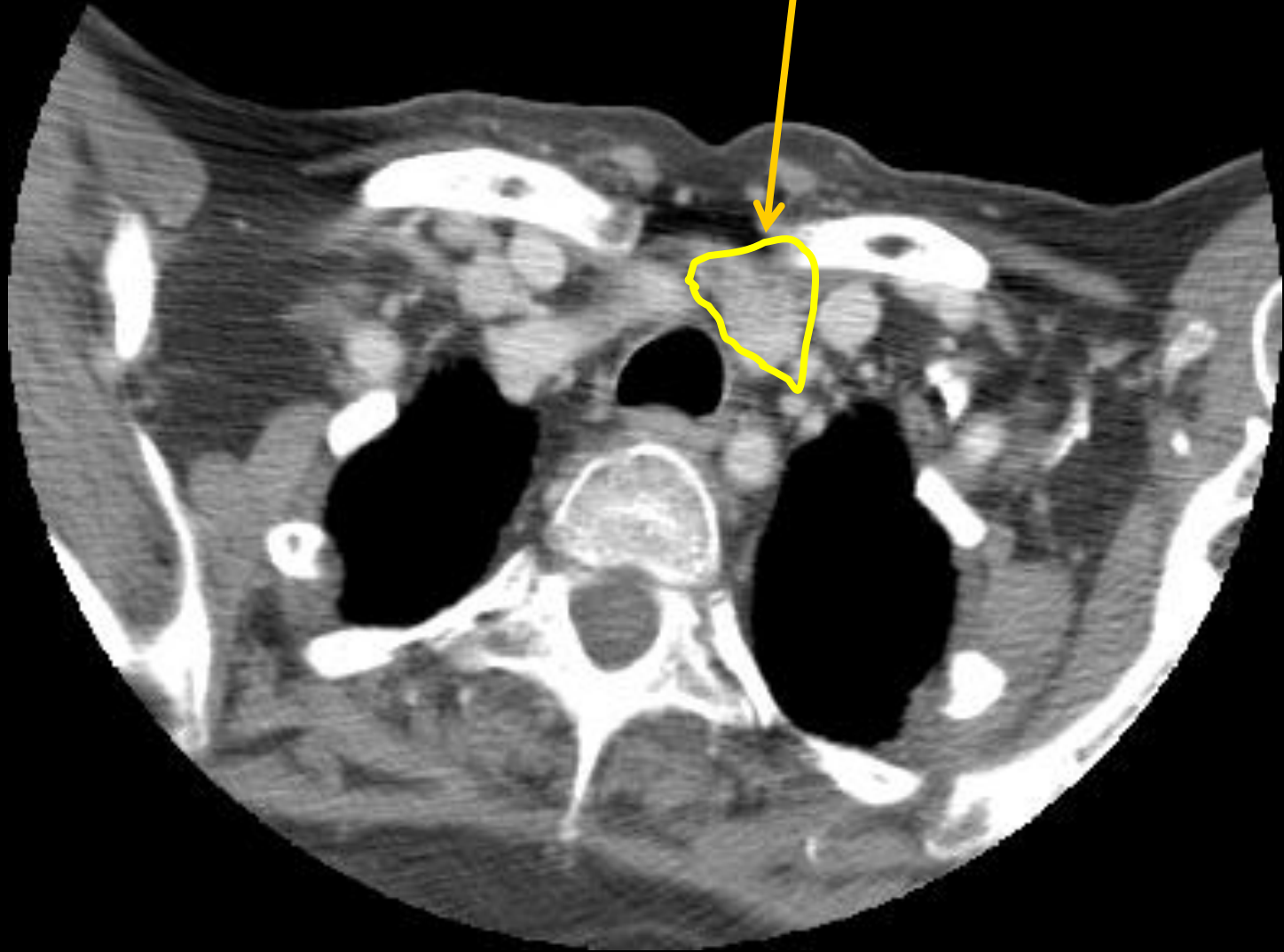

Sağ ana karotid arter

Sağ sublavyan arter

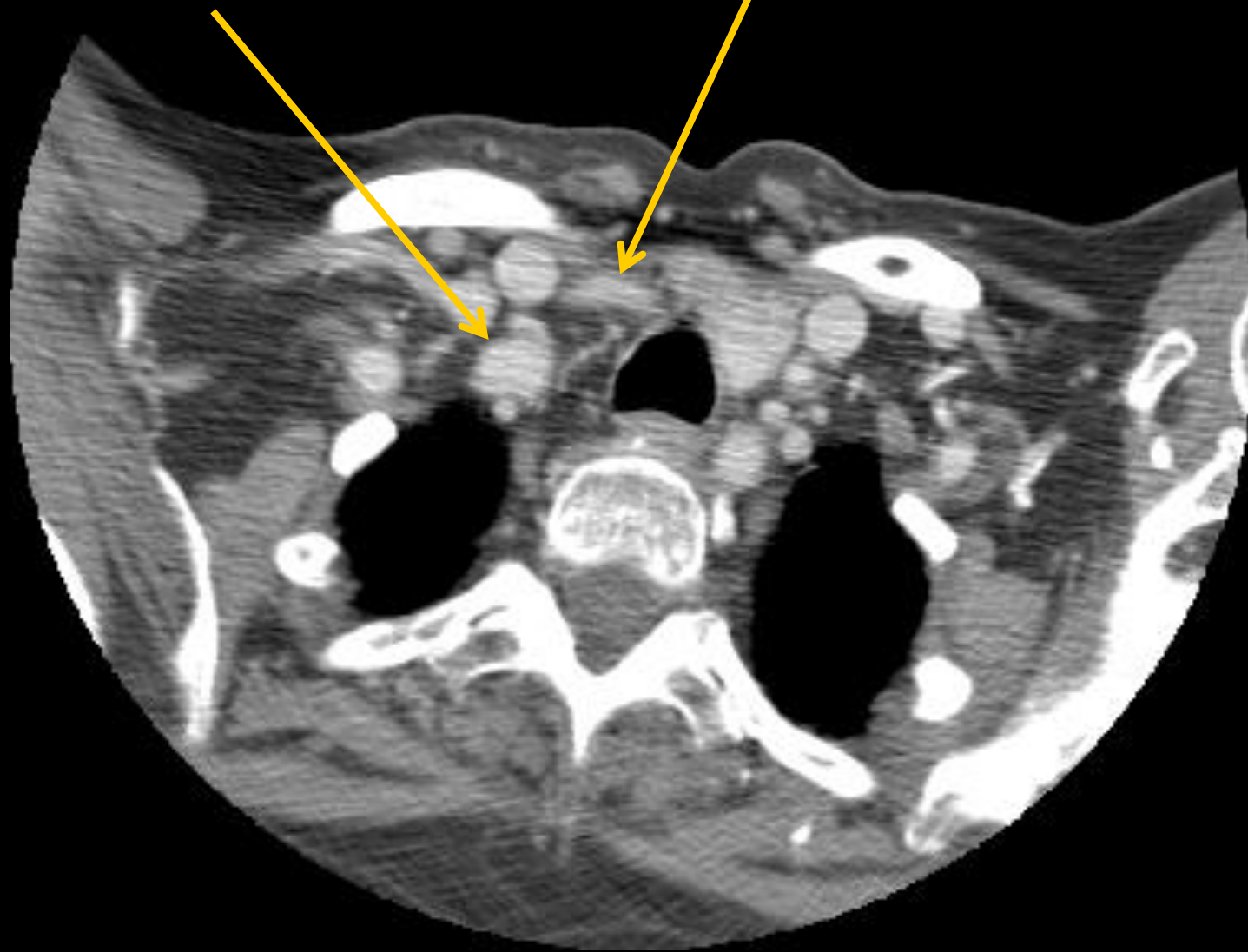

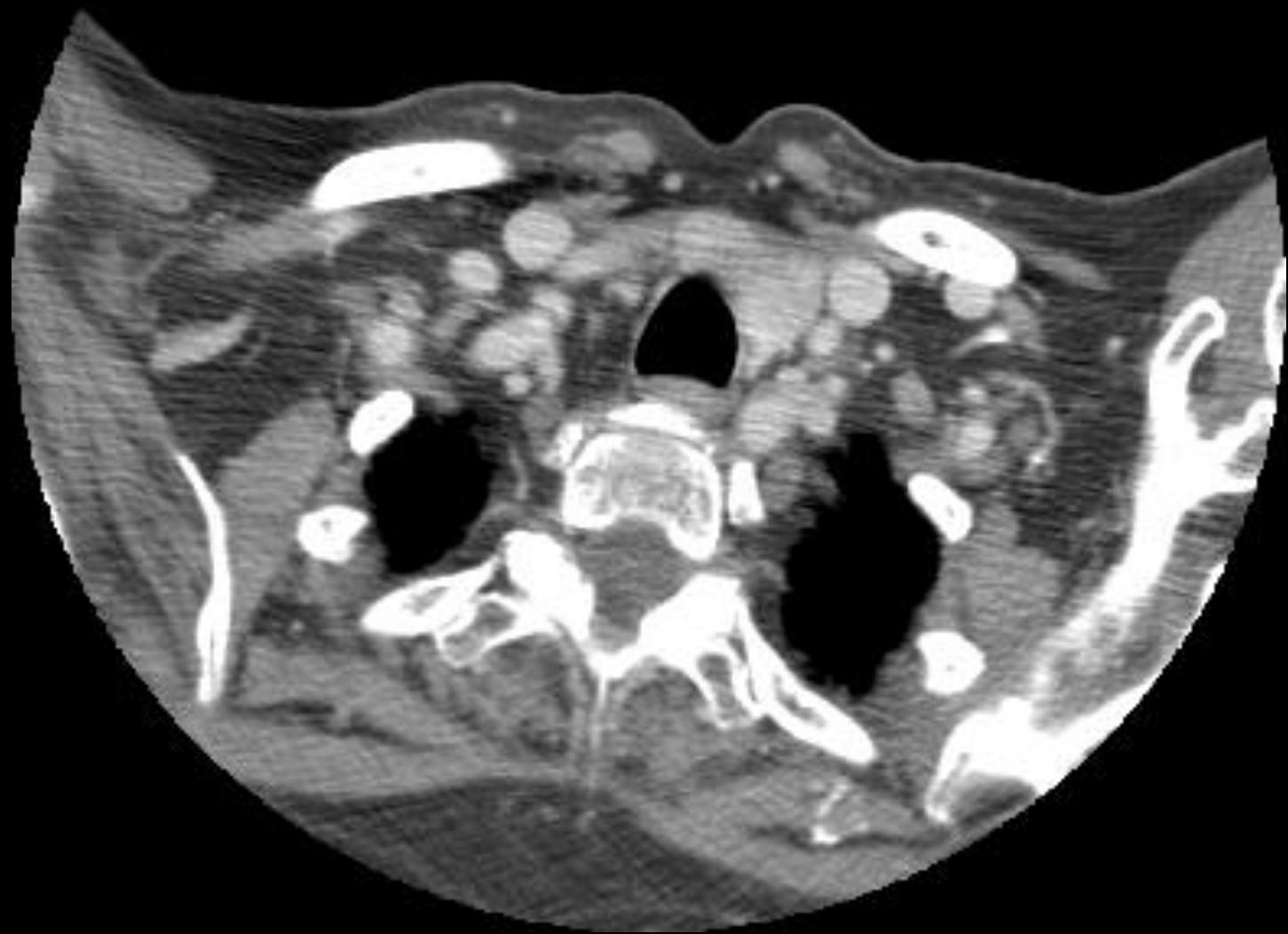

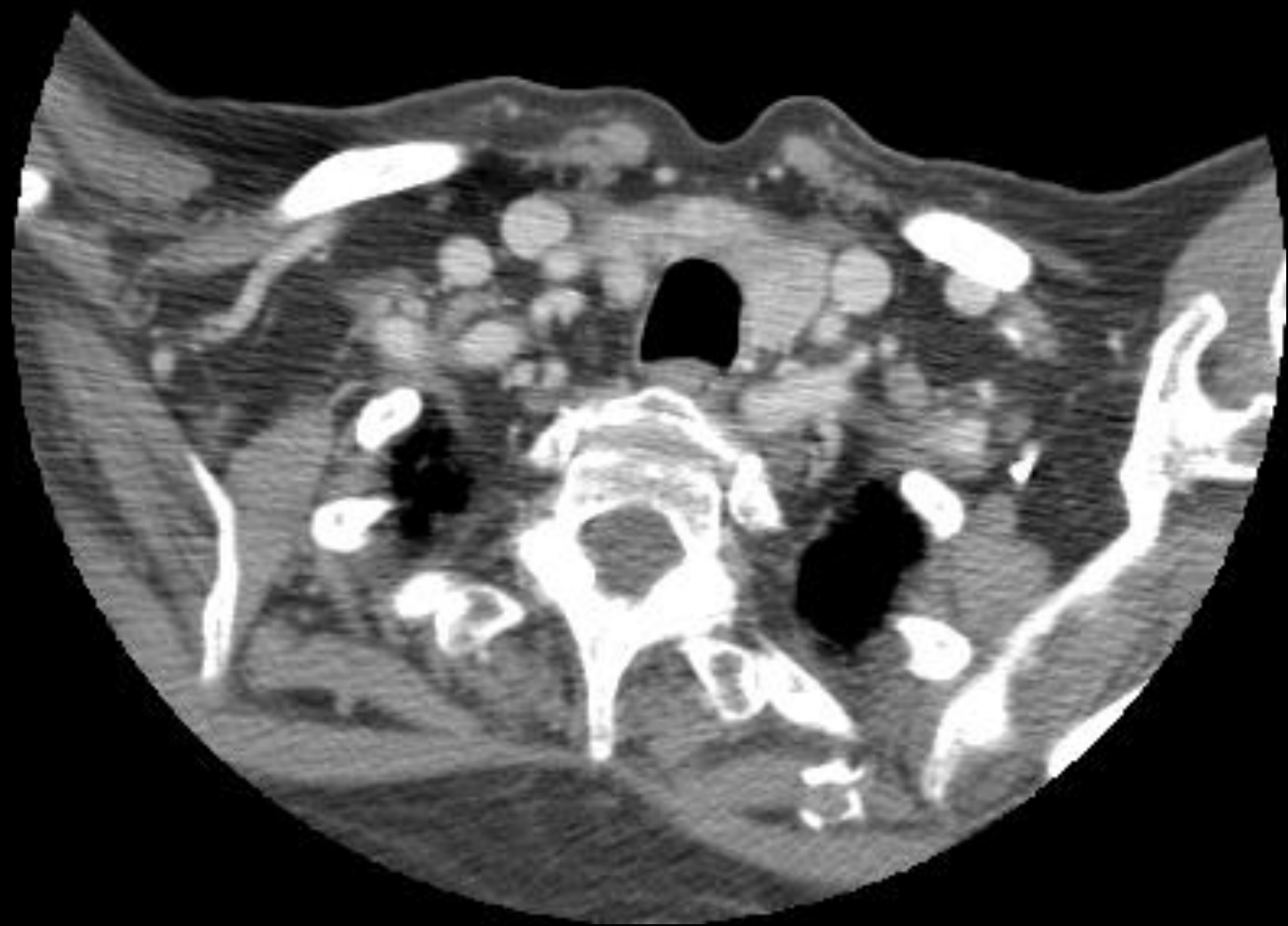

Tiroid bezi

Subklavyan arterler





**Tiroid bezi**

**T1-ağırlıklı MR**

**Transvers kesit**

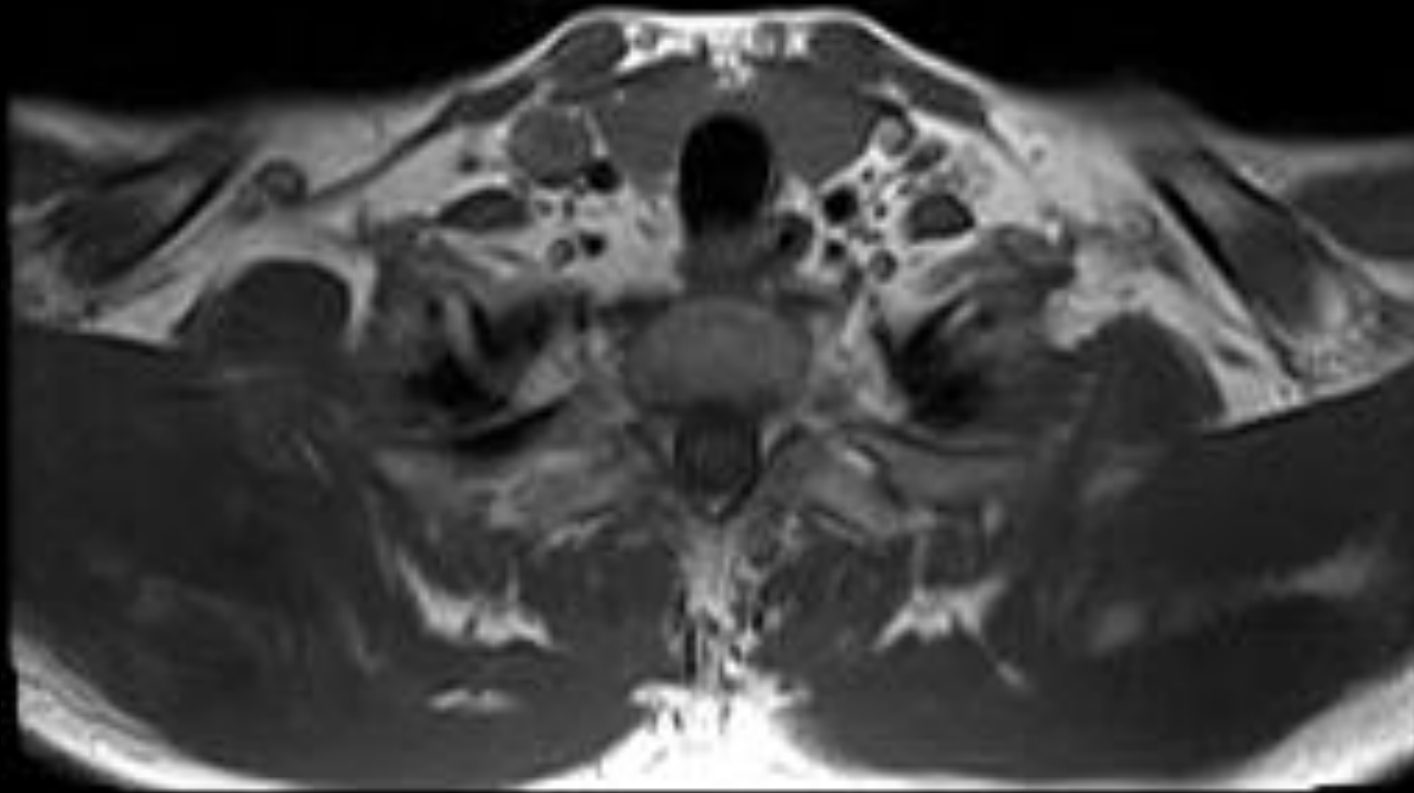

Tiroid bezi / Vasküler yapılar  
T2-ağırlıklı yağ baskılı MR  
Transvers kesit

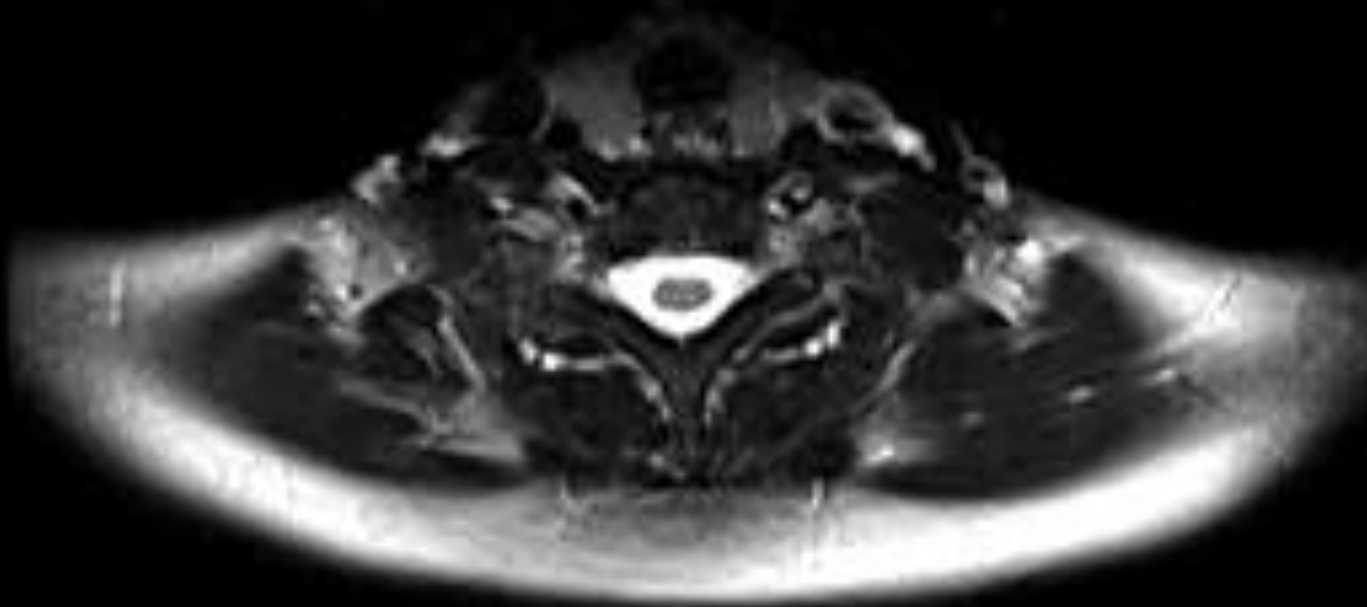

Trakea  
Özofagus

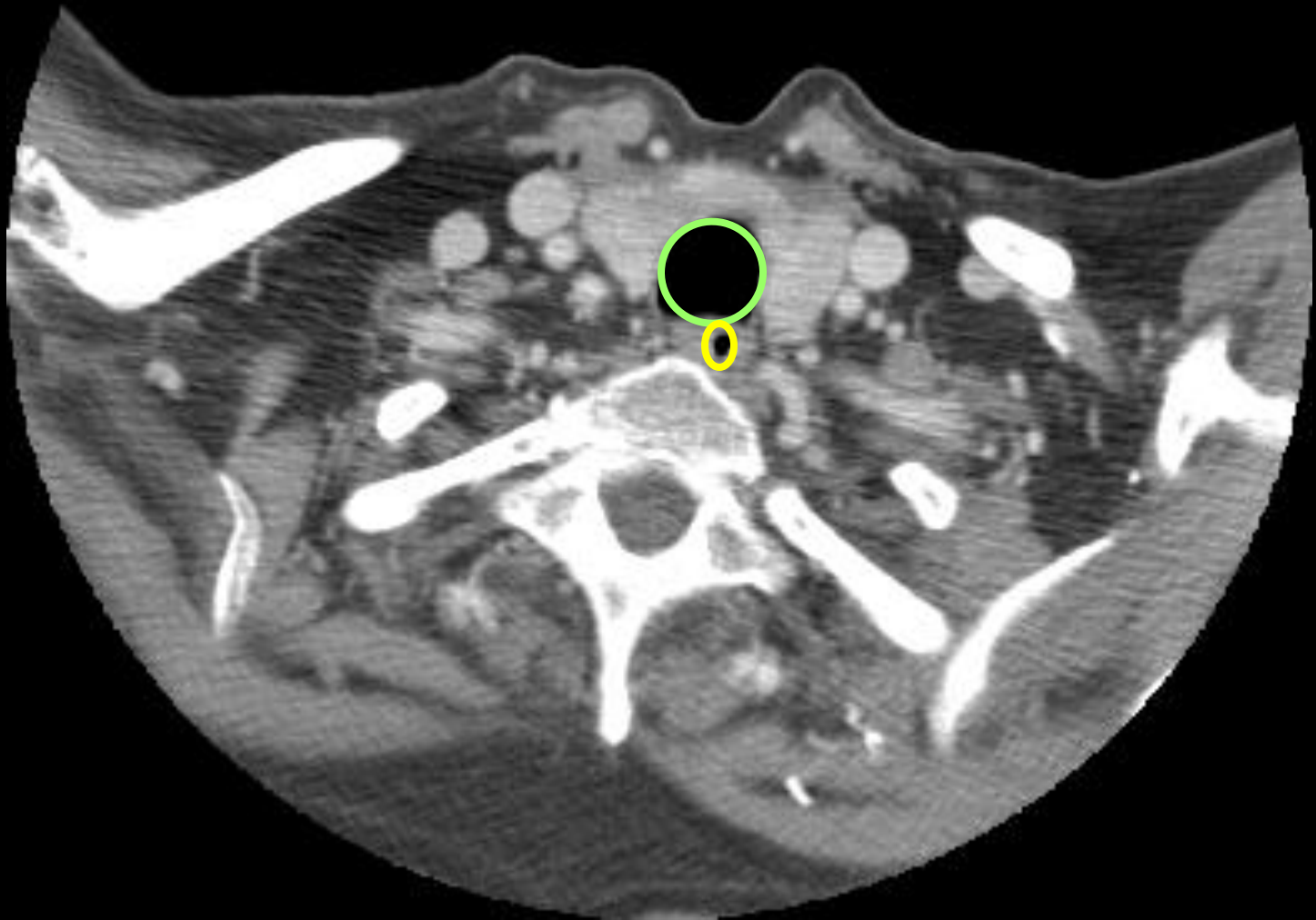

Sternokleidomastoid kasları

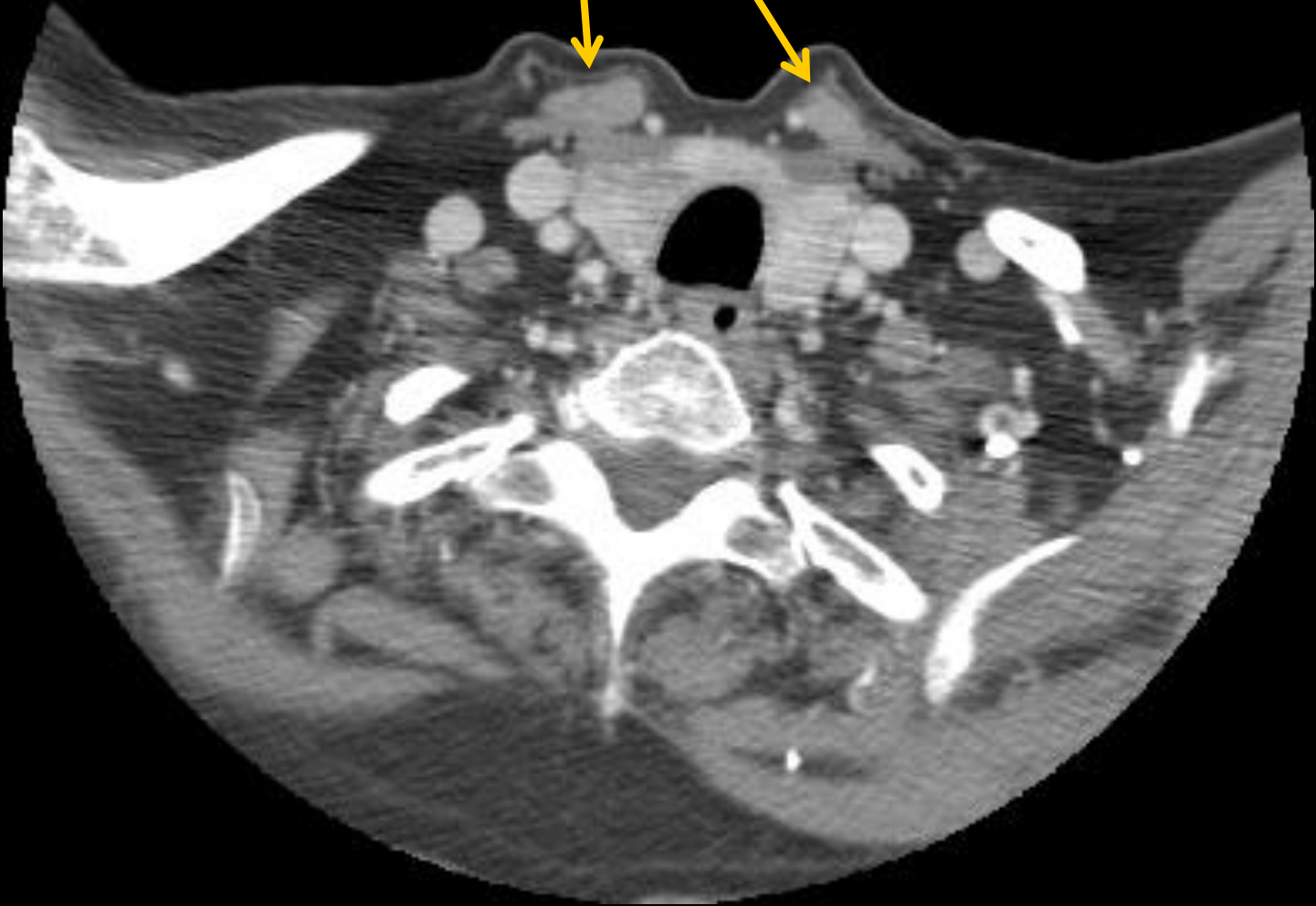





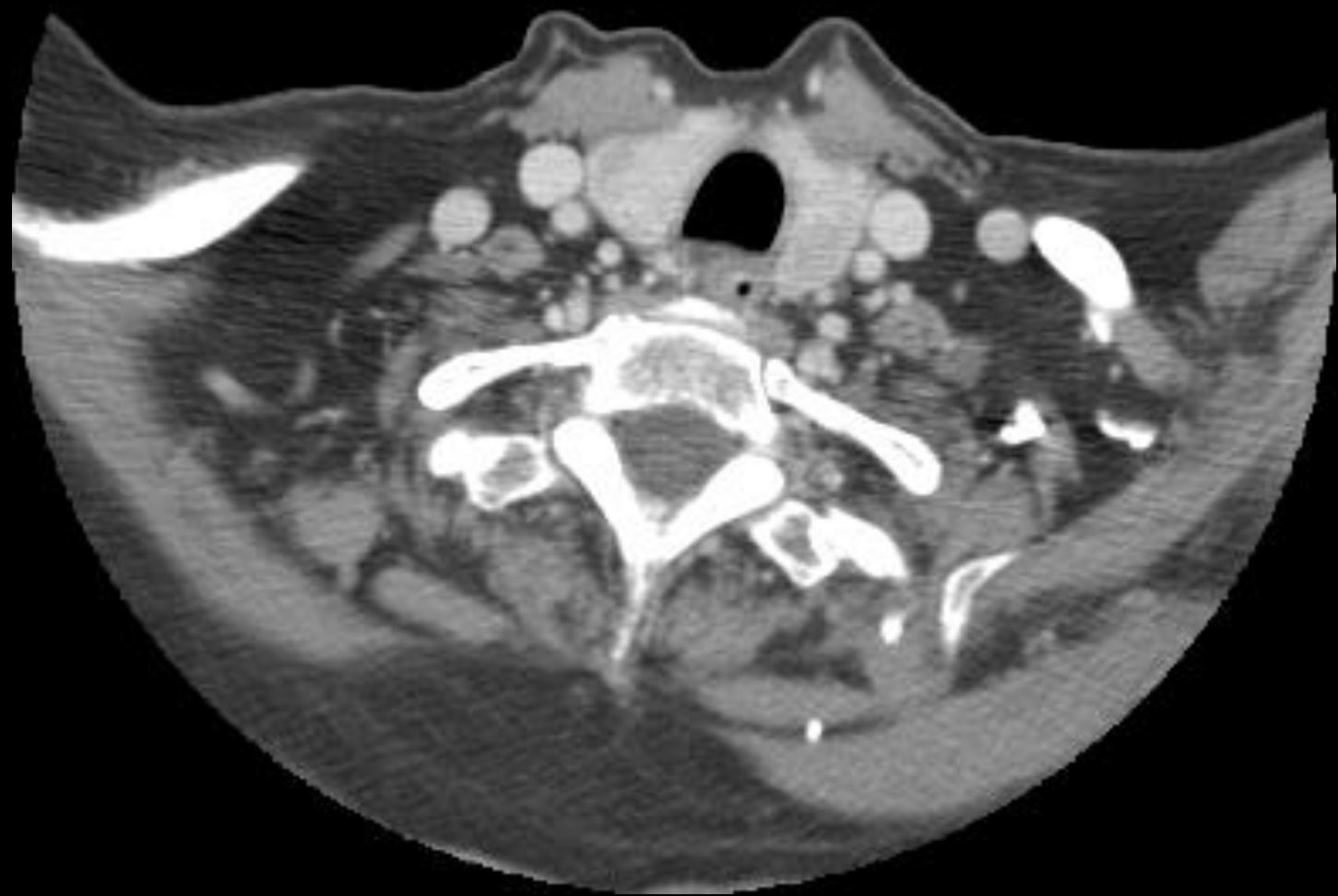

Skalen kaslar

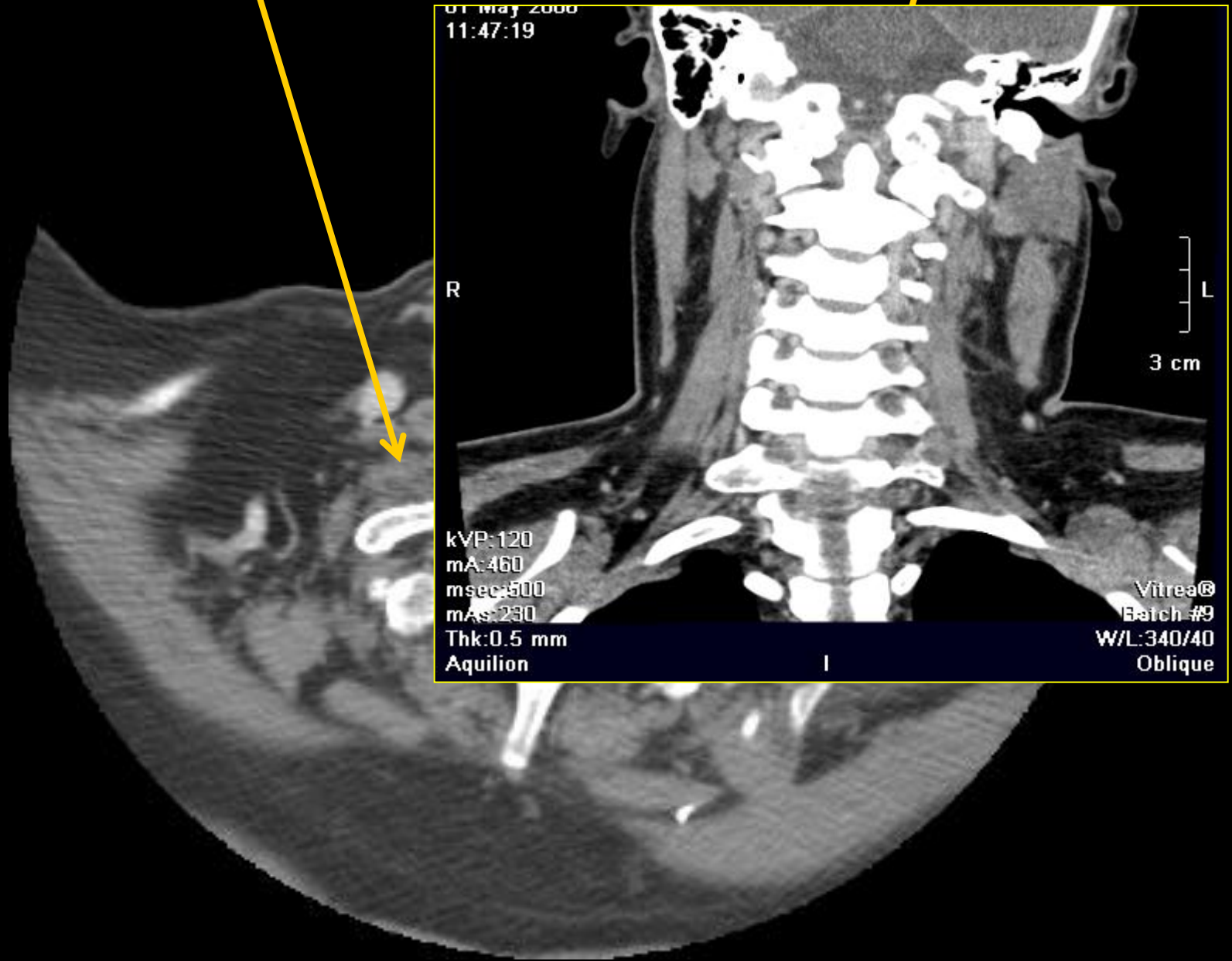



Brakial pleksus

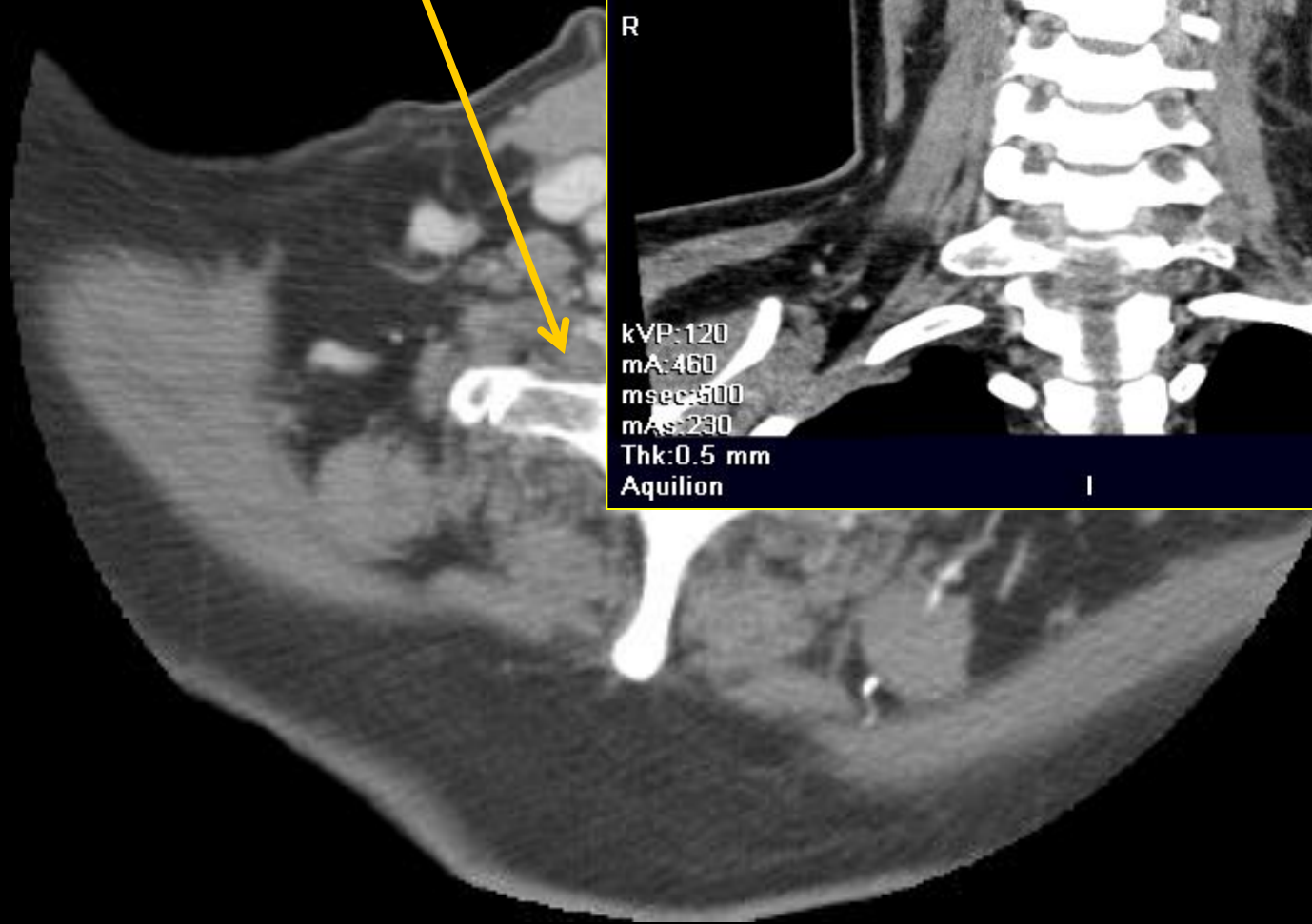

# Brakial pleksus

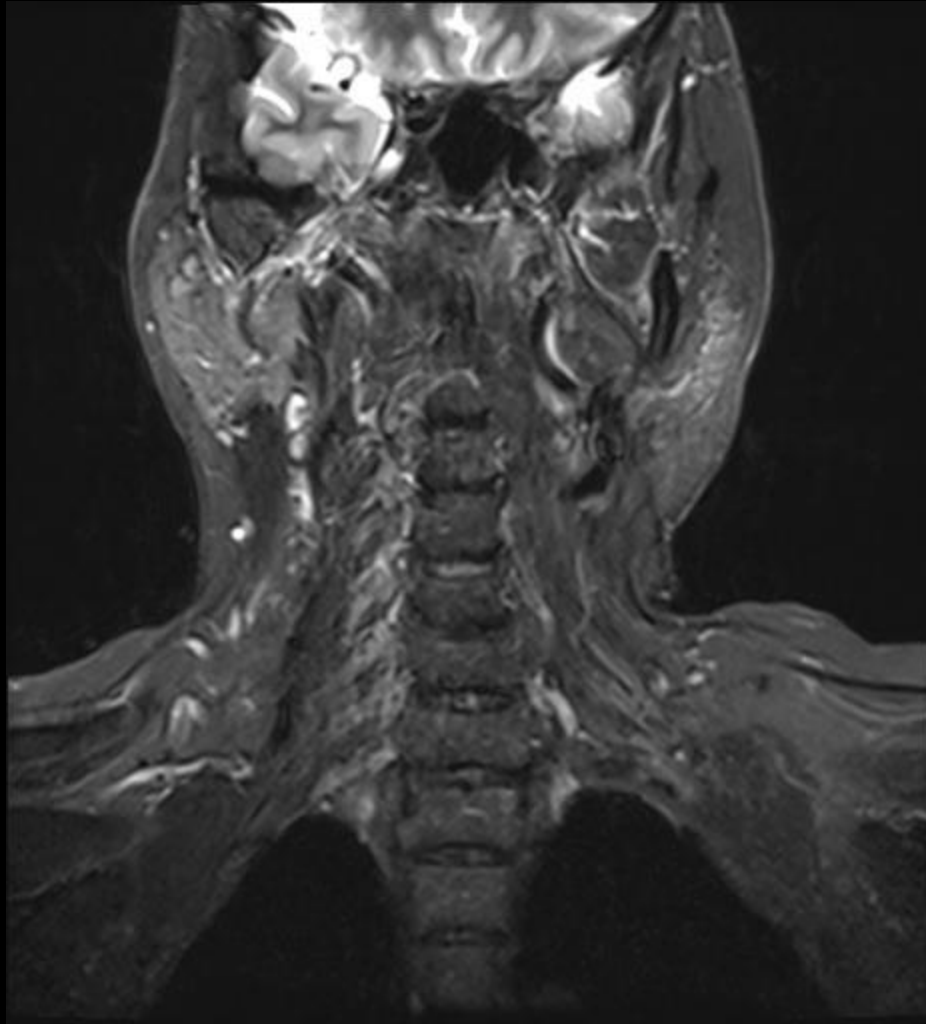

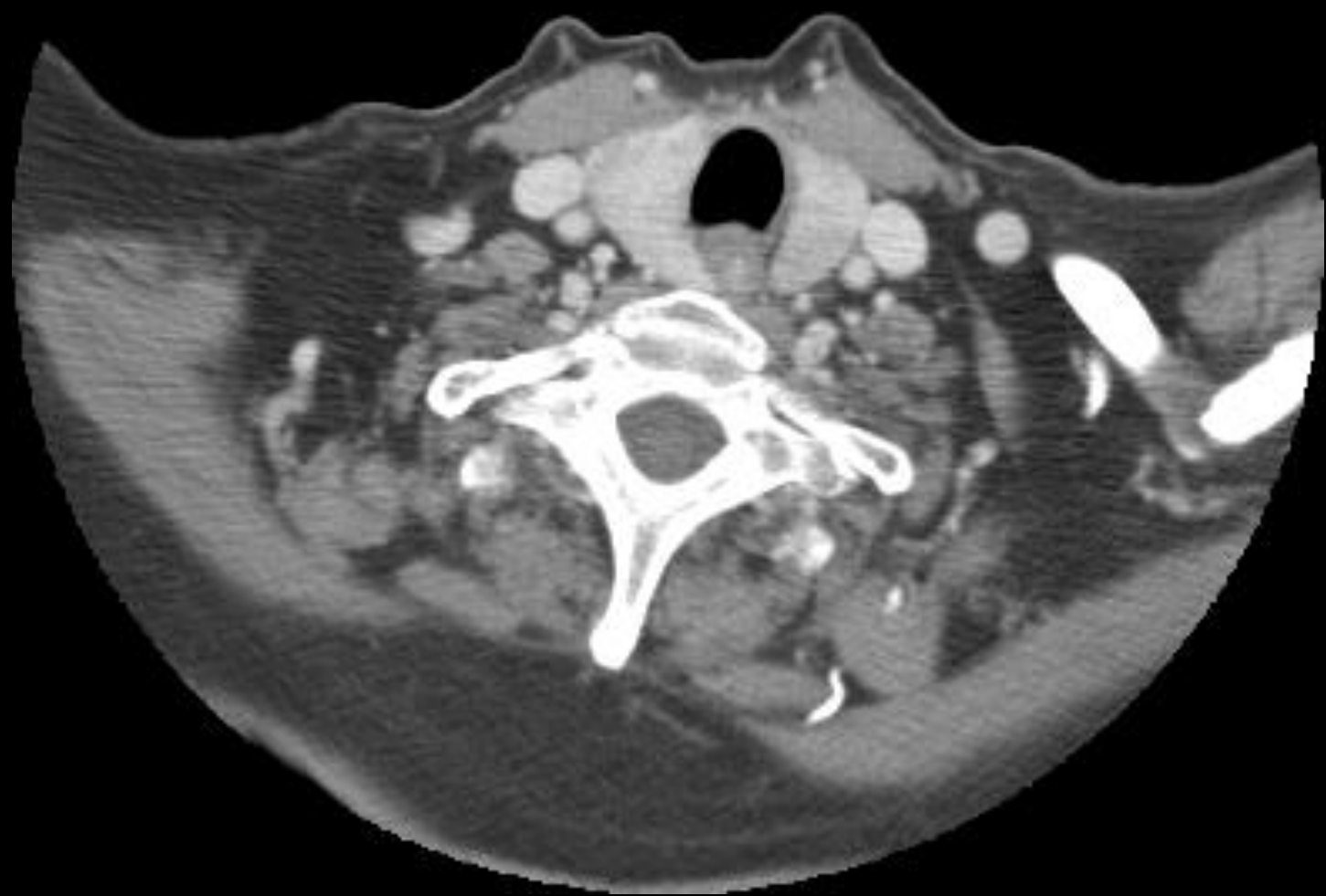

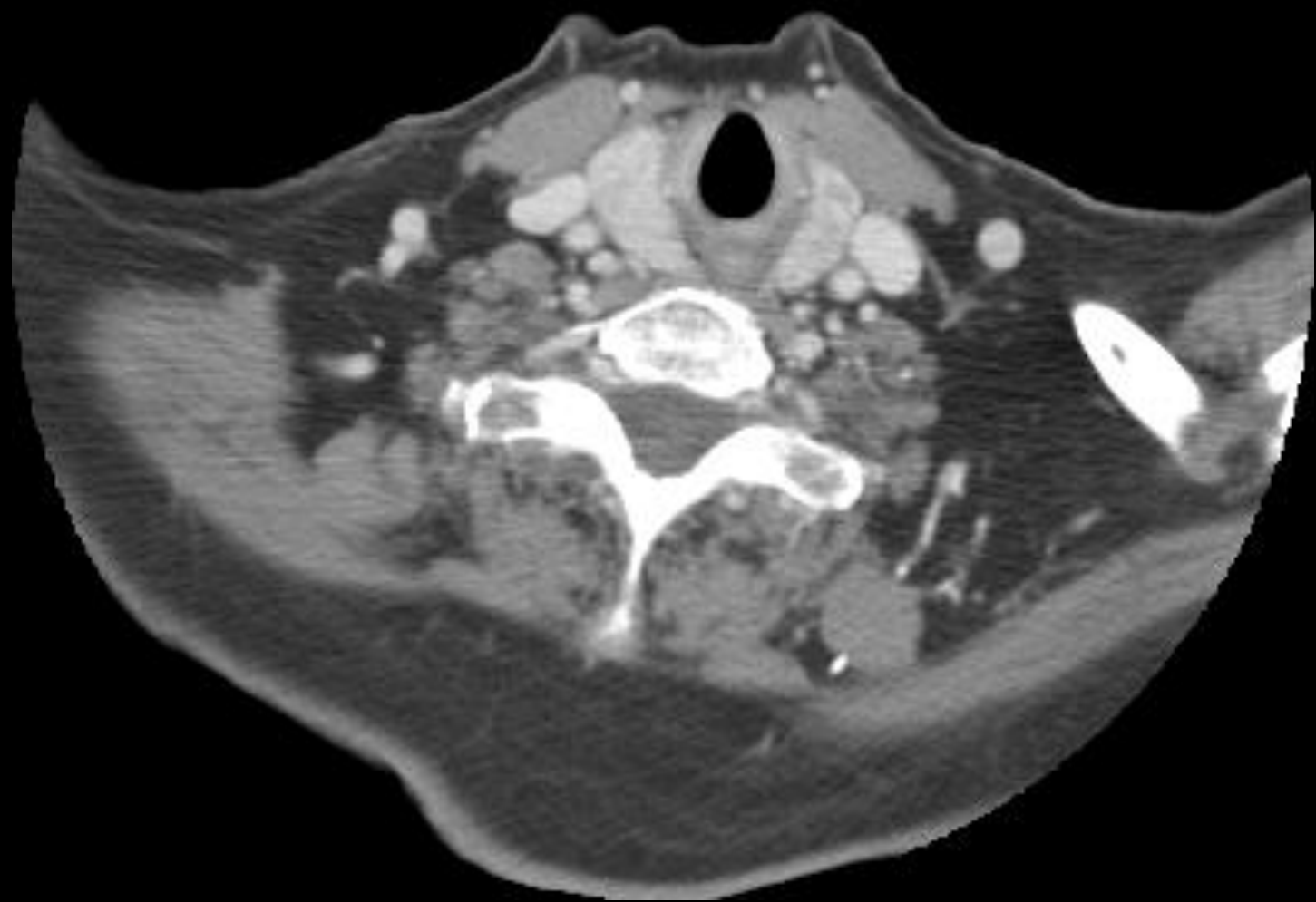

Krikoid kıkırdak

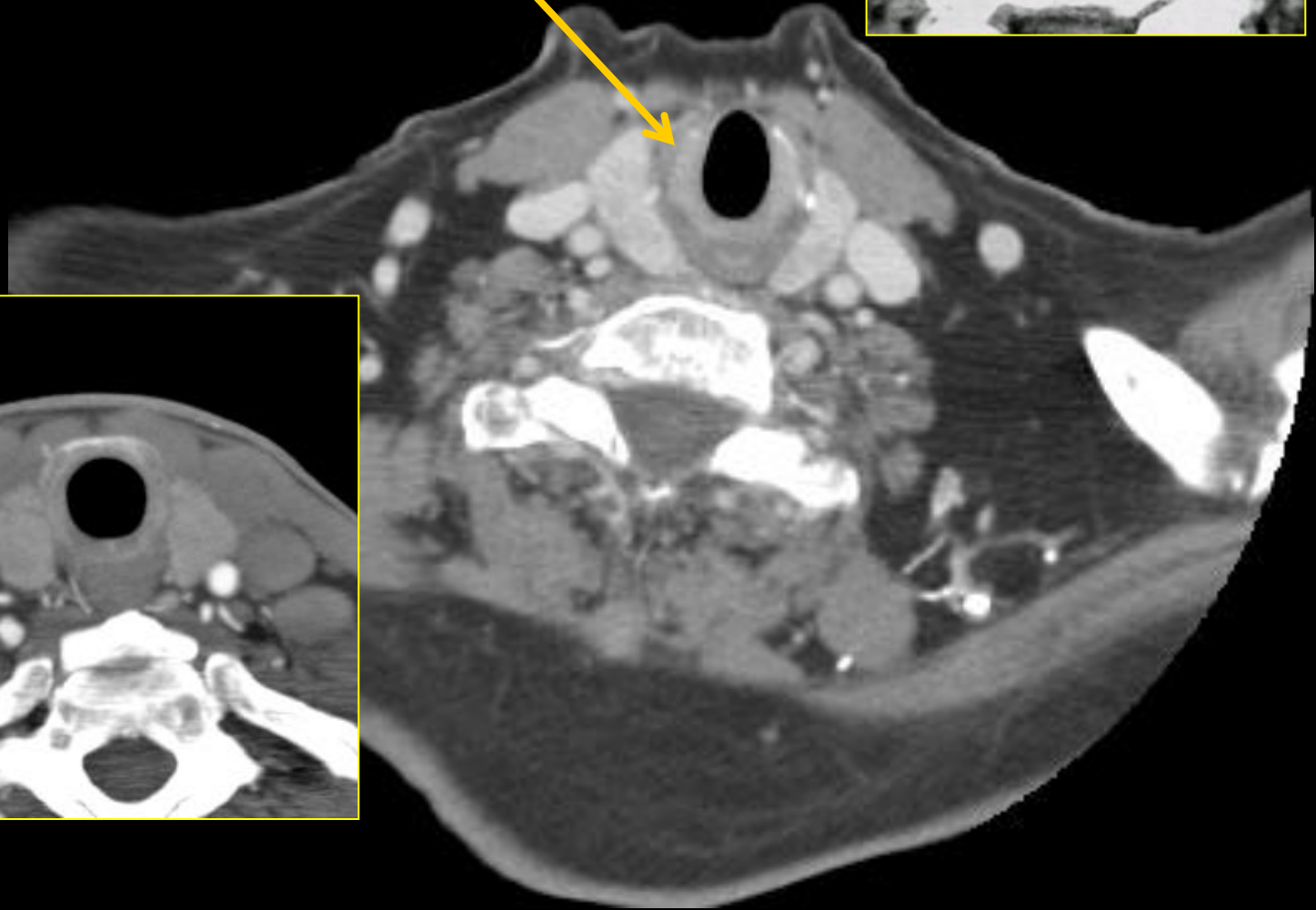
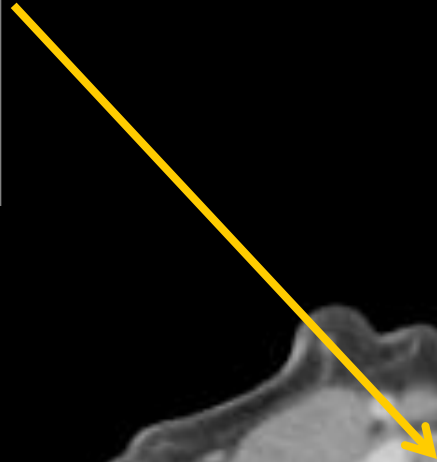

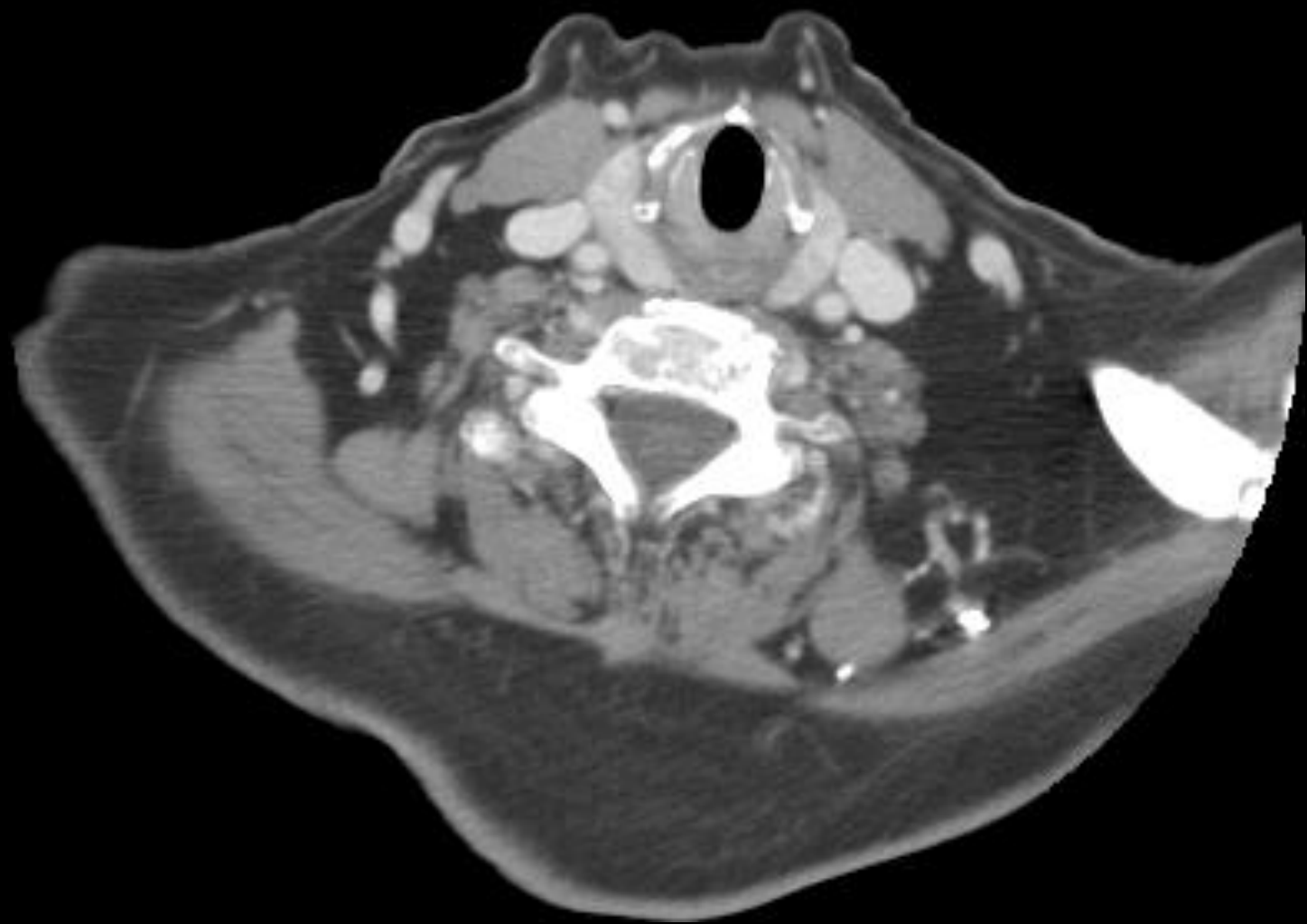

# Tiroid kıkırdak

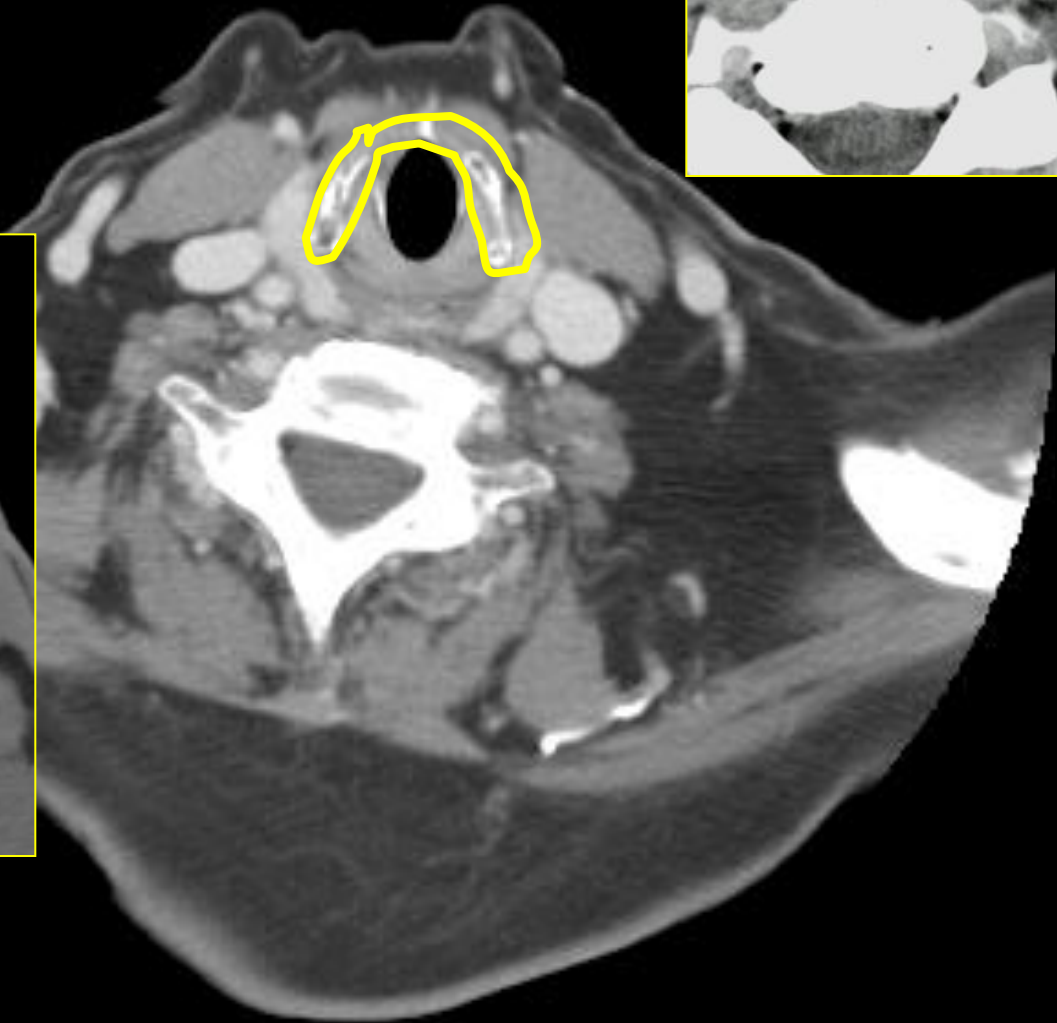

# Aritenoid kıkırdak

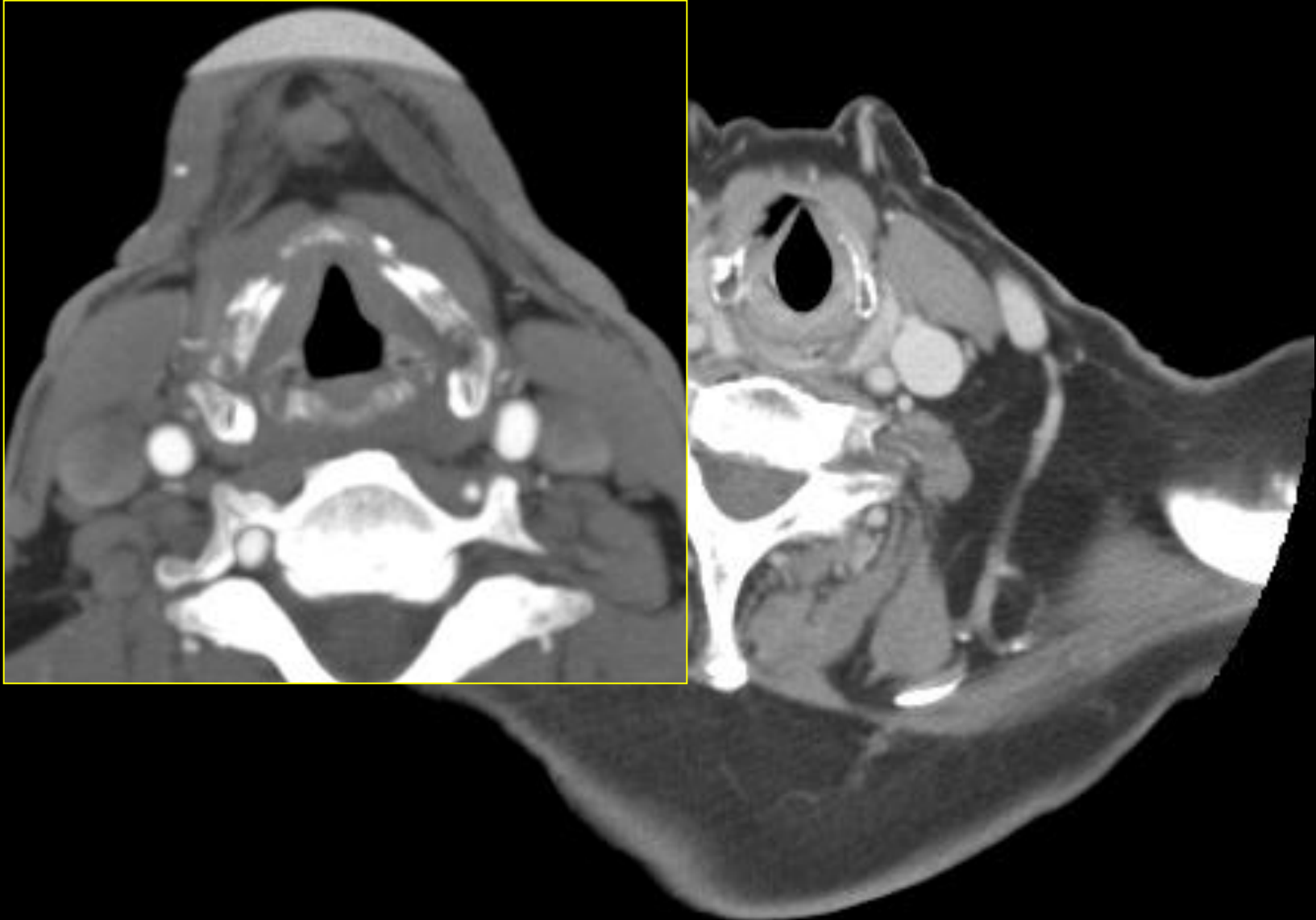



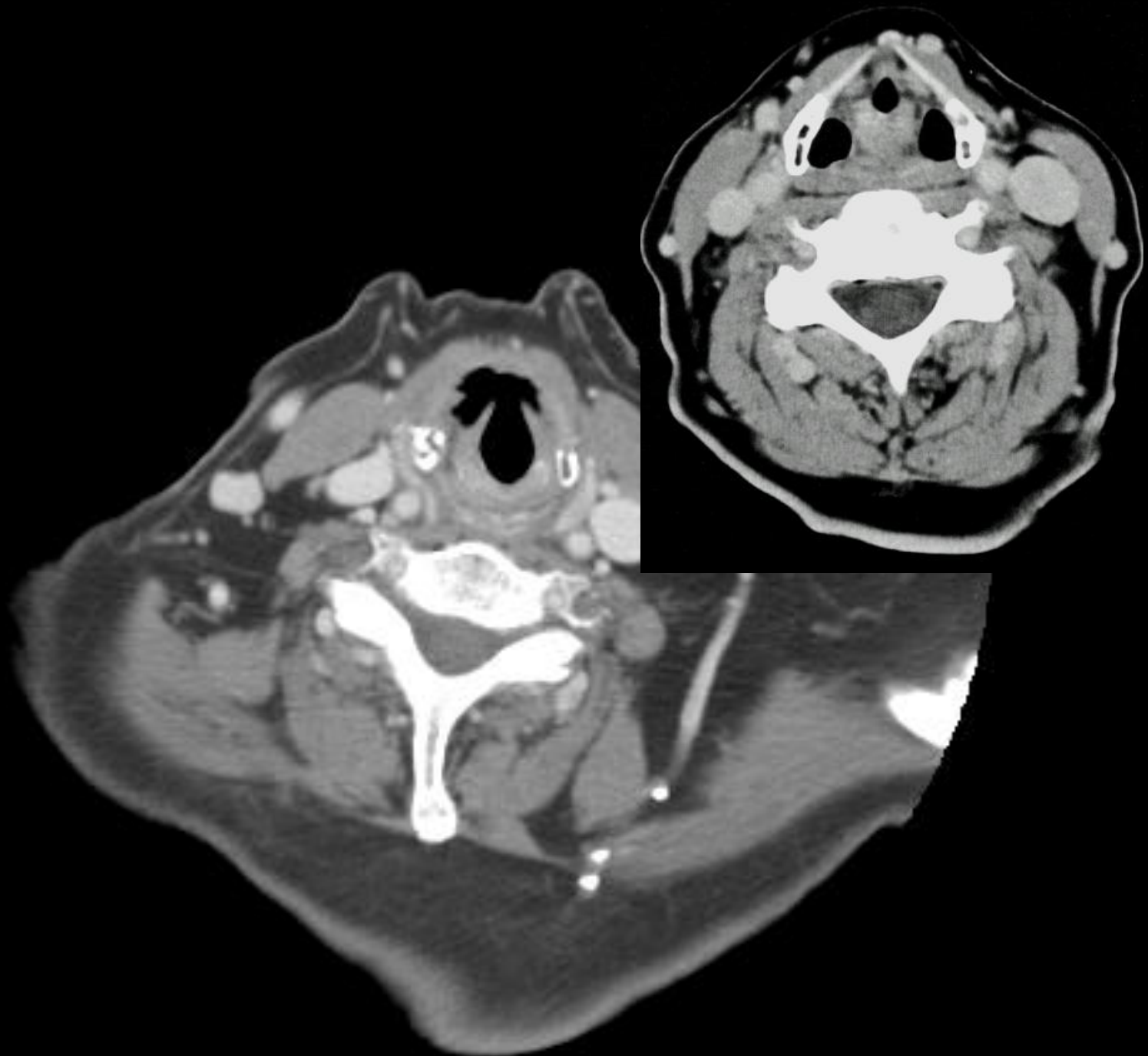

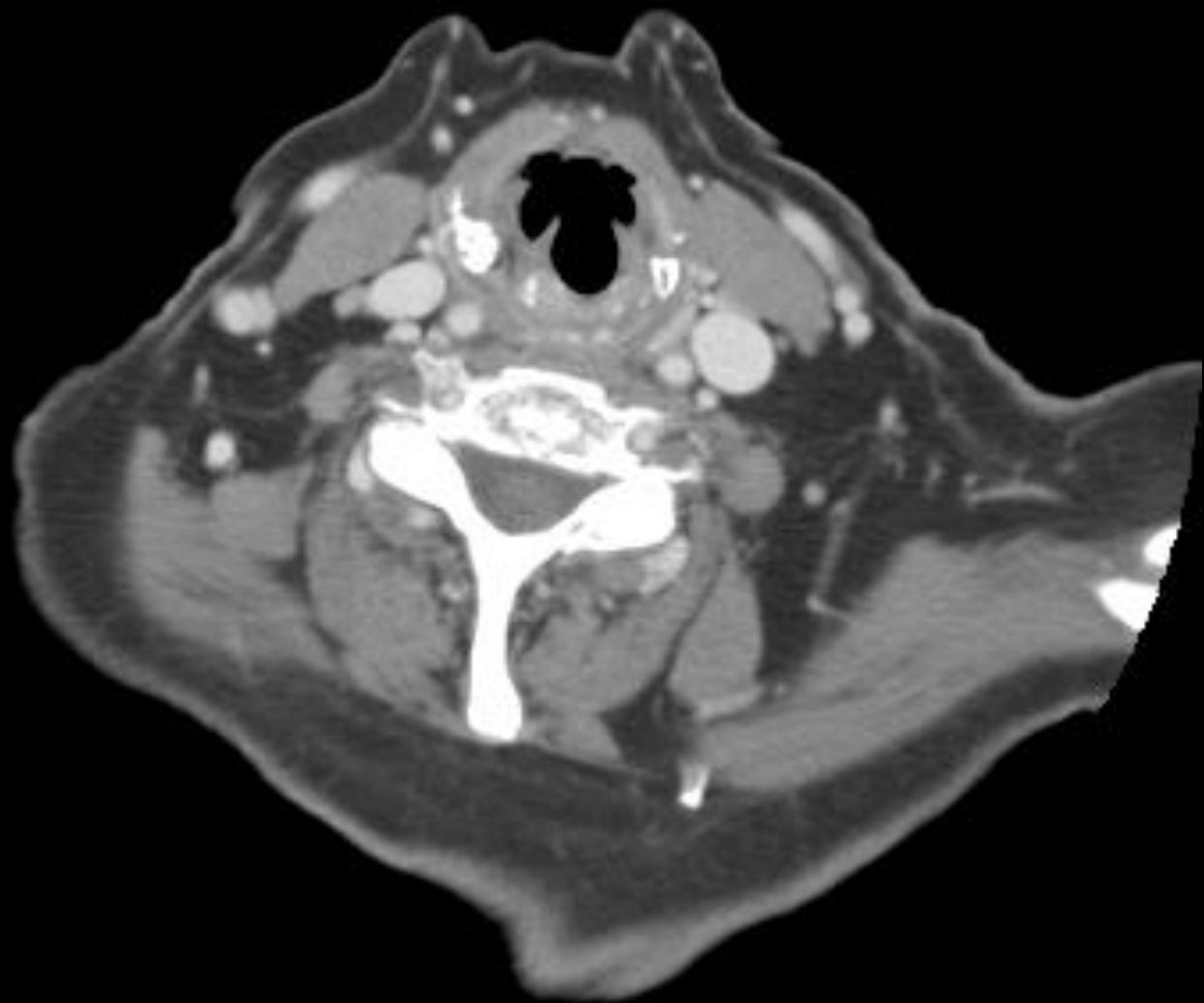

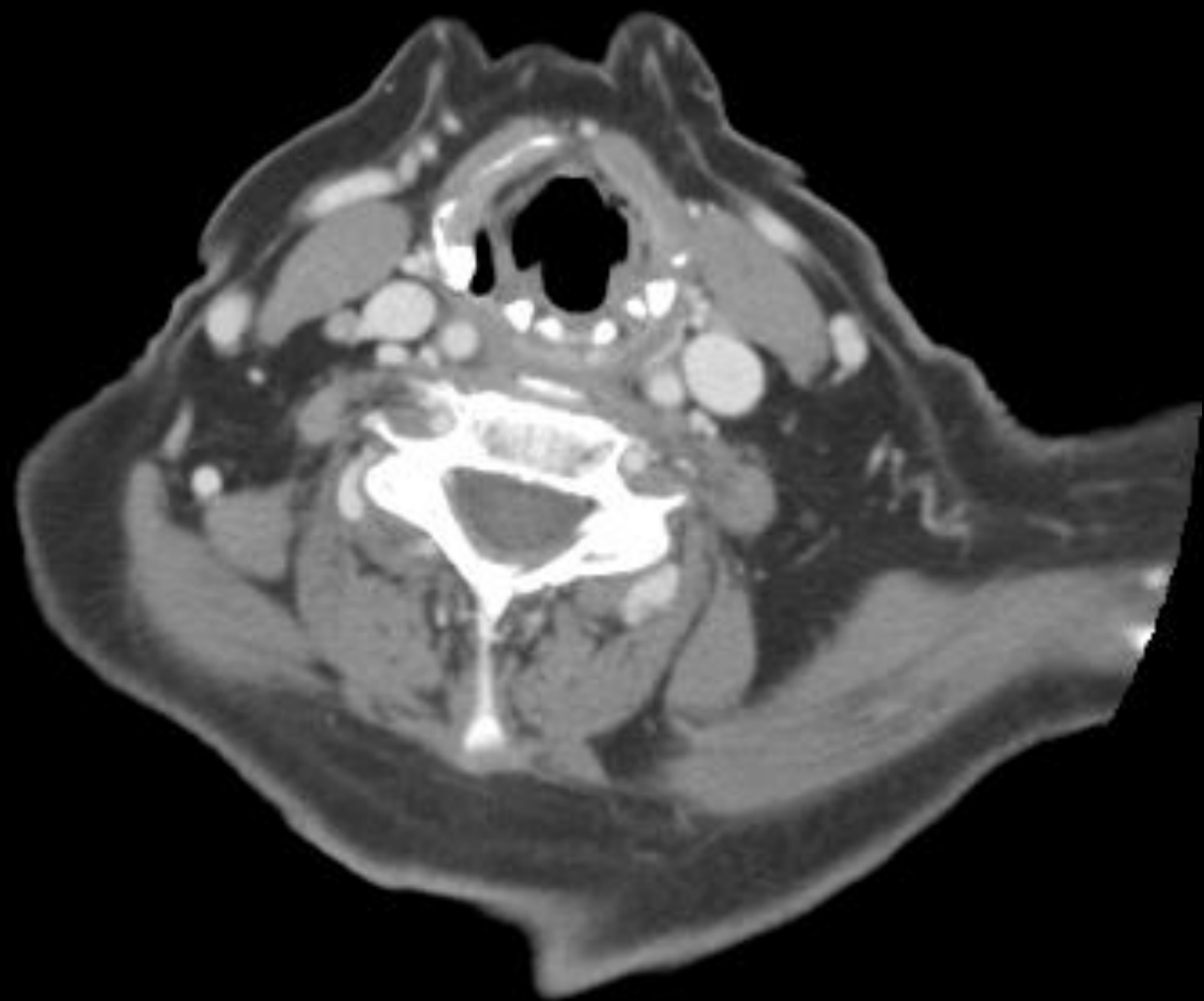

External jugular venler

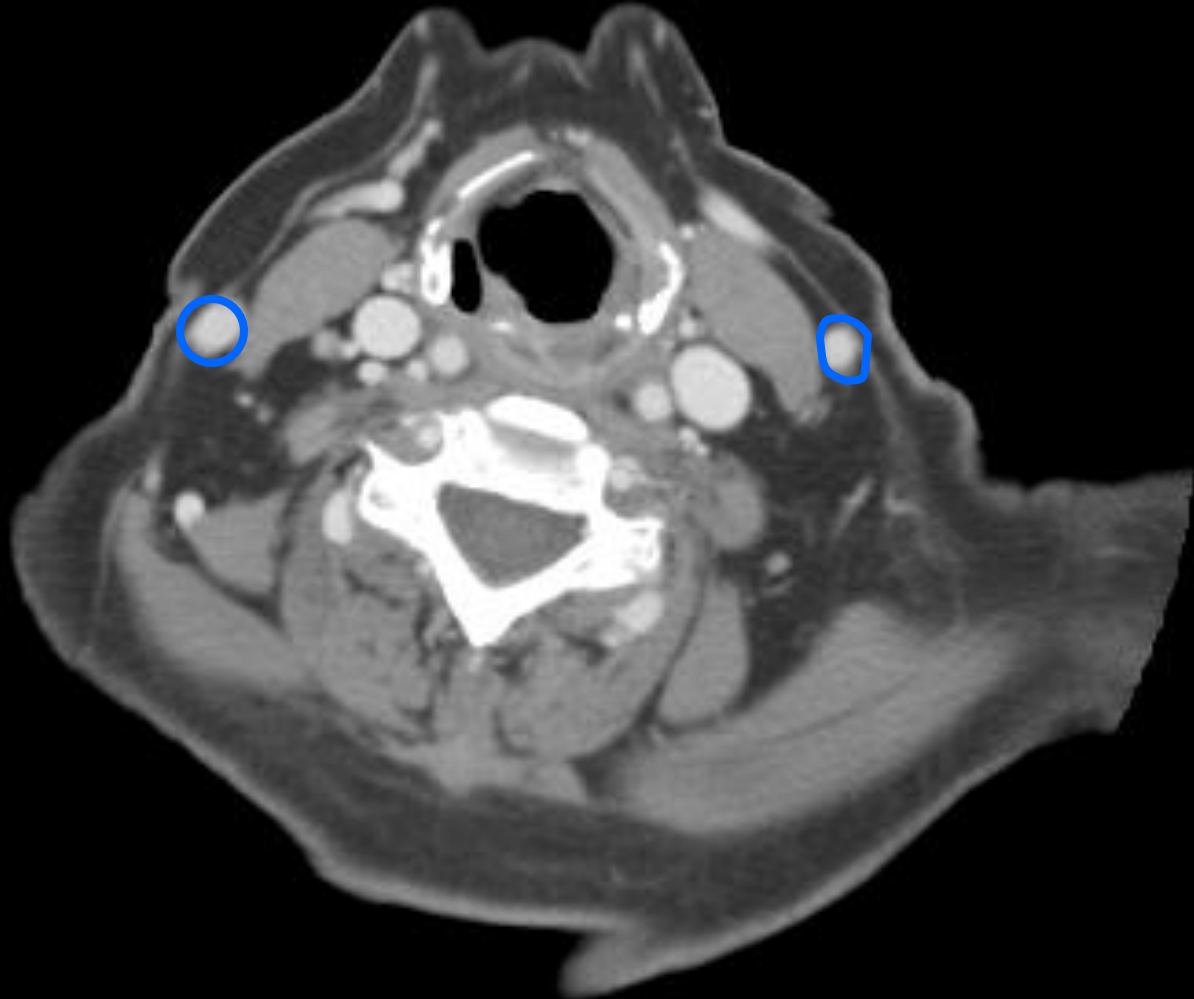

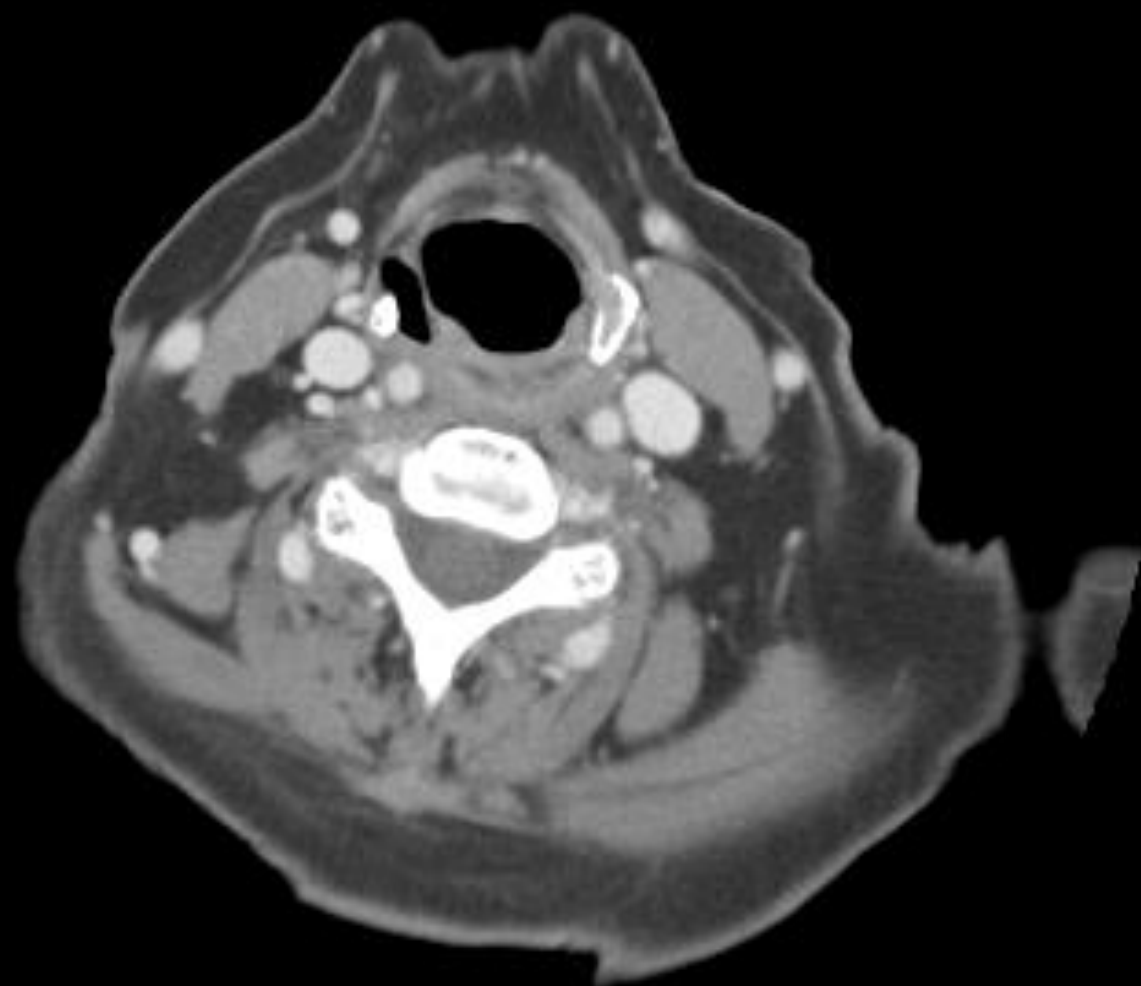

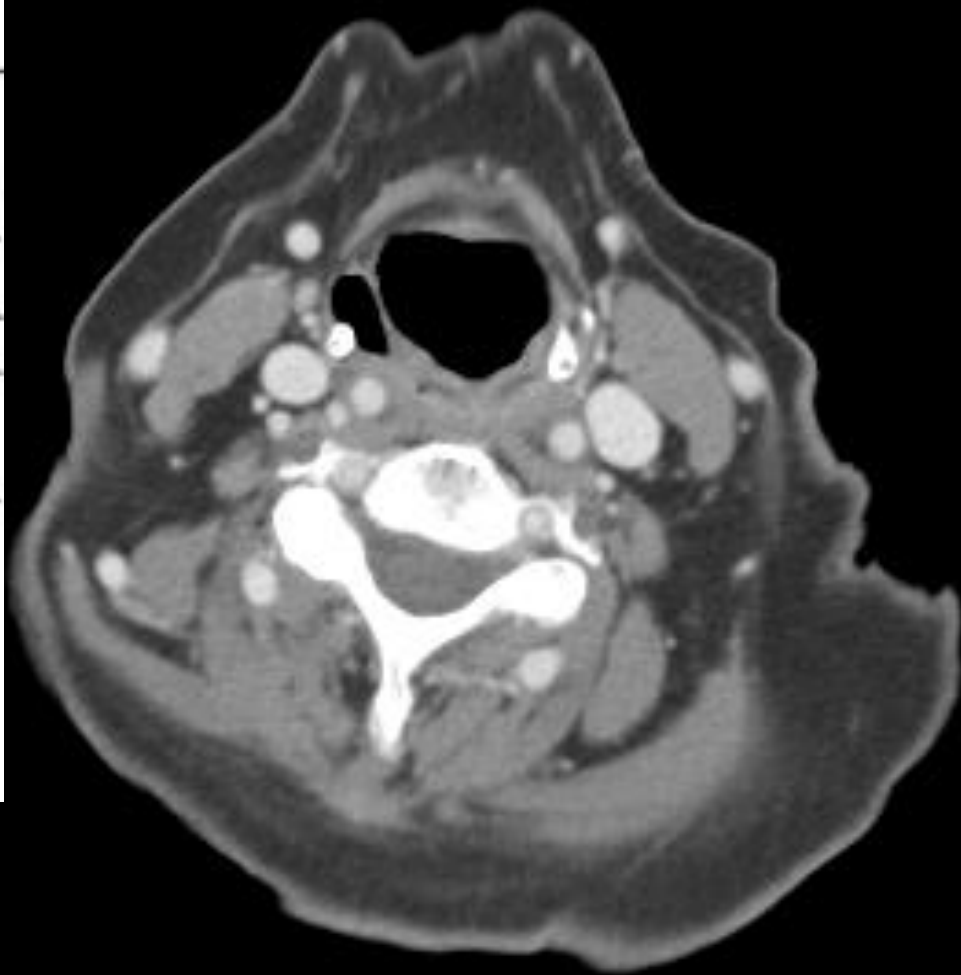
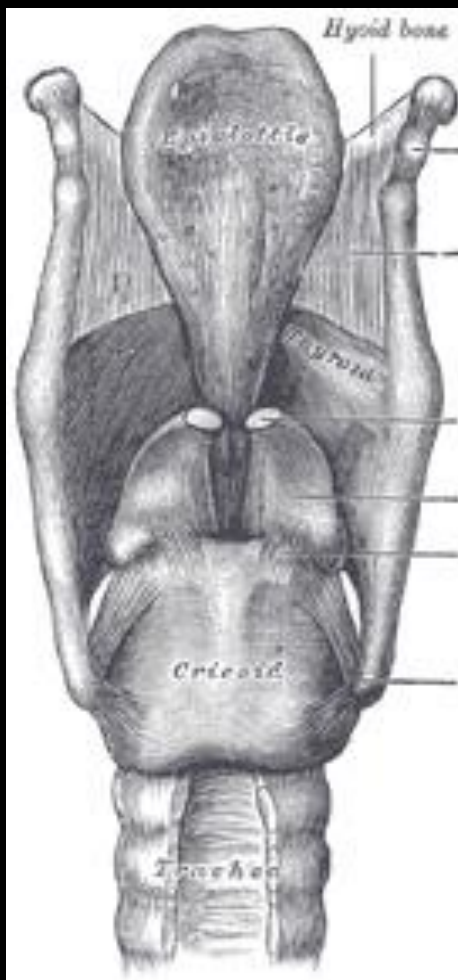

Piriform sinüsler  
(hipofarinks)

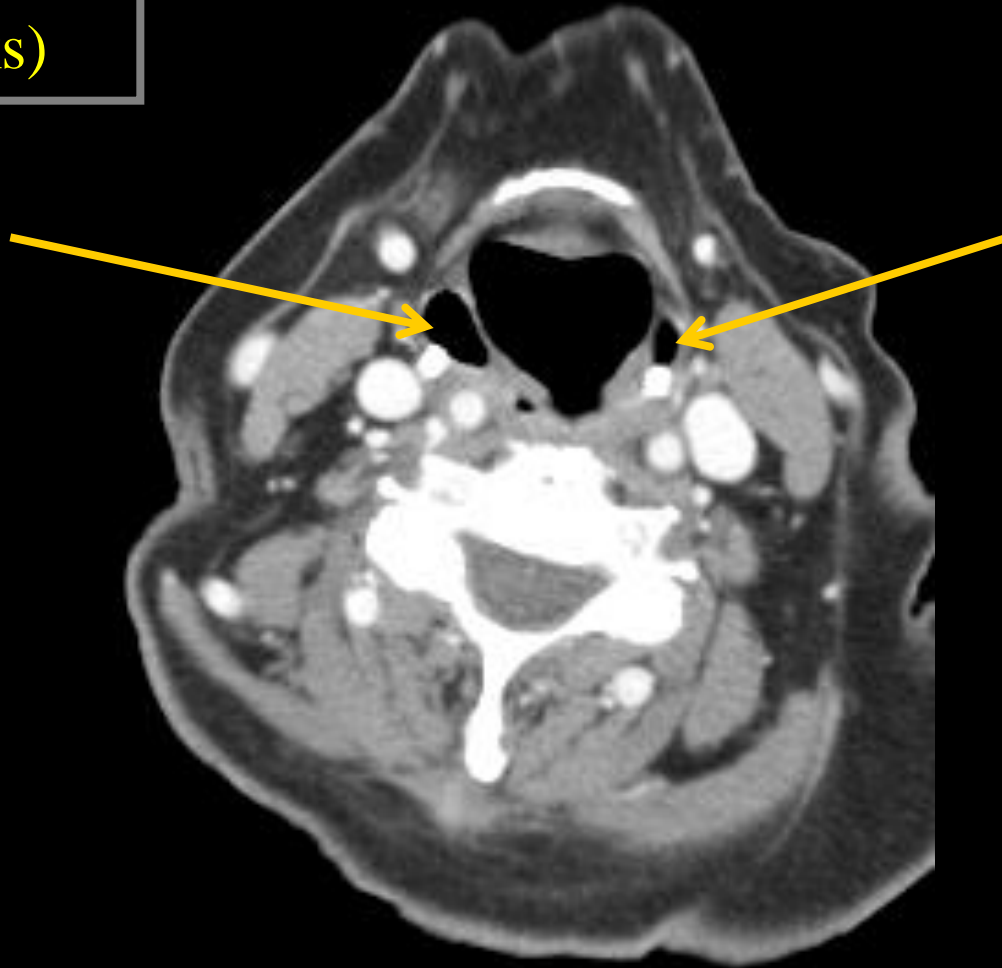

Nazofarinks

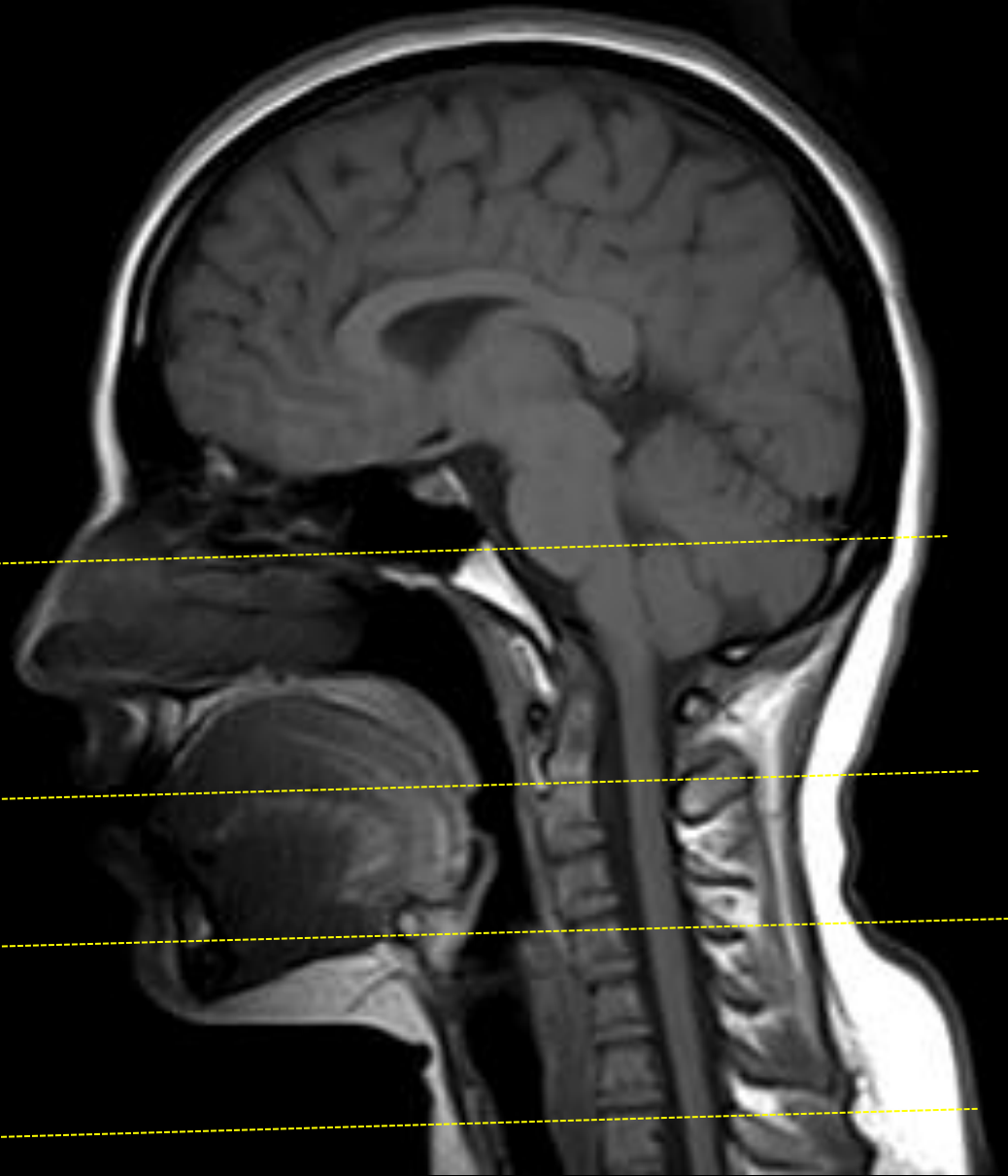





A sagittal MRI scan of the human head and neck. The image shows the brain, nasal cavity, oral cavity, and cervical spine. Four horizontal dashed yellow lines are drawn across the image to indicate anatomical planes: the top line is at the level of the nasal cavity, the second line is at the level of the hard palate, the third line is at the level of the soft palate, and the bottom line is at the level of the larynx. A text box on the left contains the word 'Orofarinks'.

Orofarinks

Hipofarinks

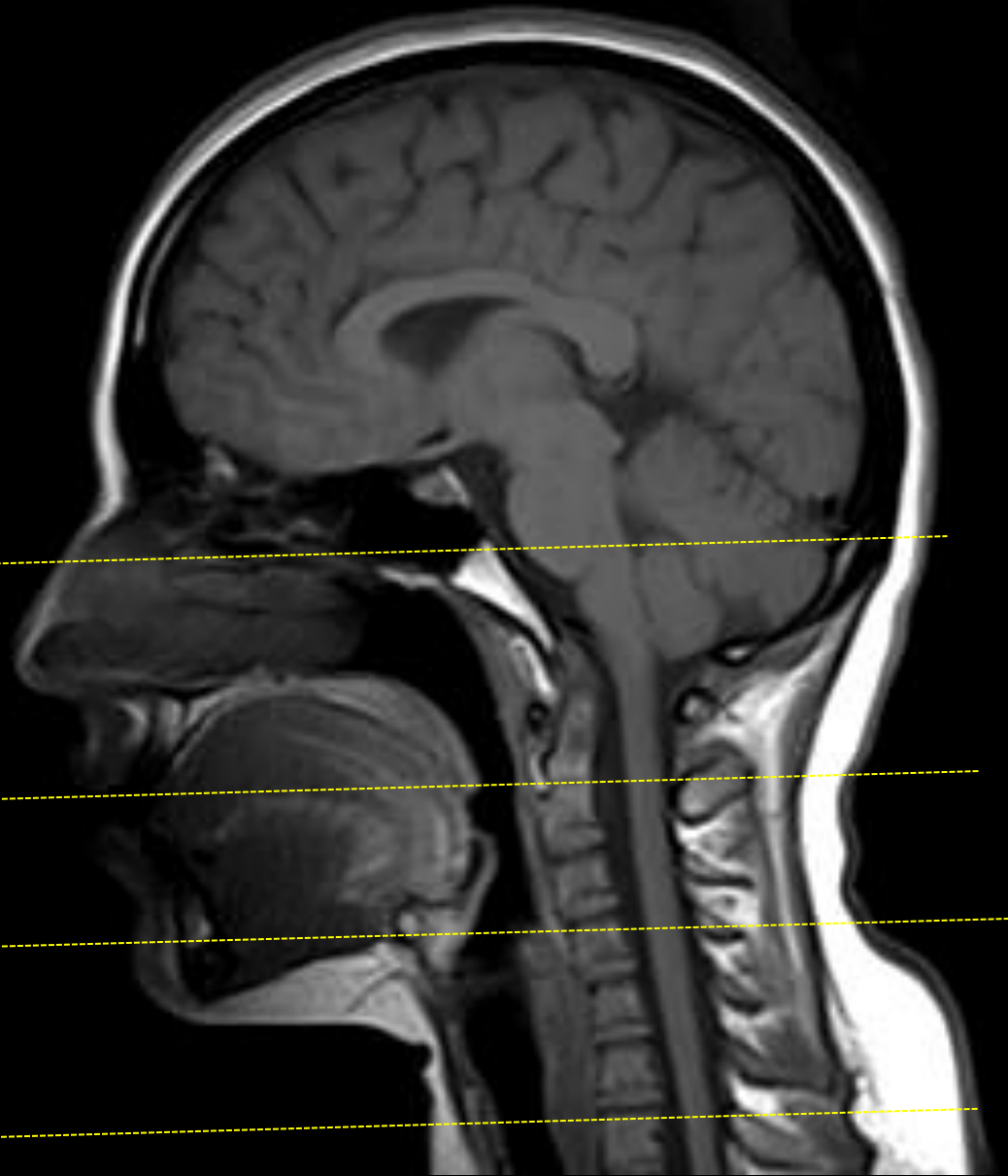

Sternocleidomastoid kasları

Ana carotid arterler

İnternal jugular venler

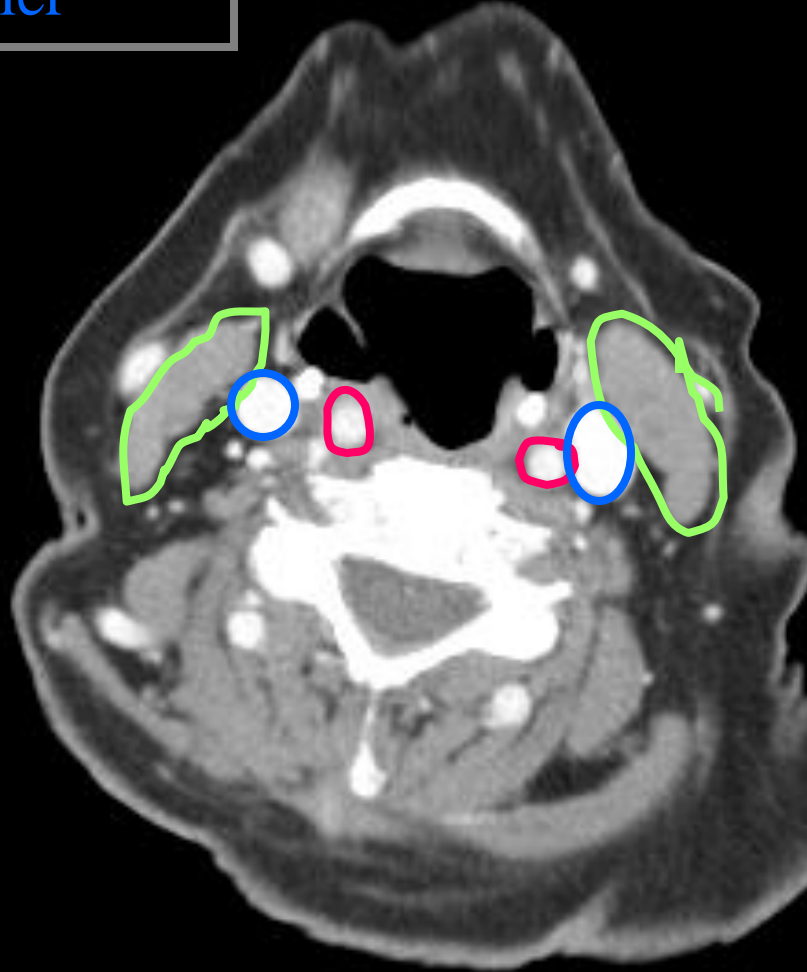

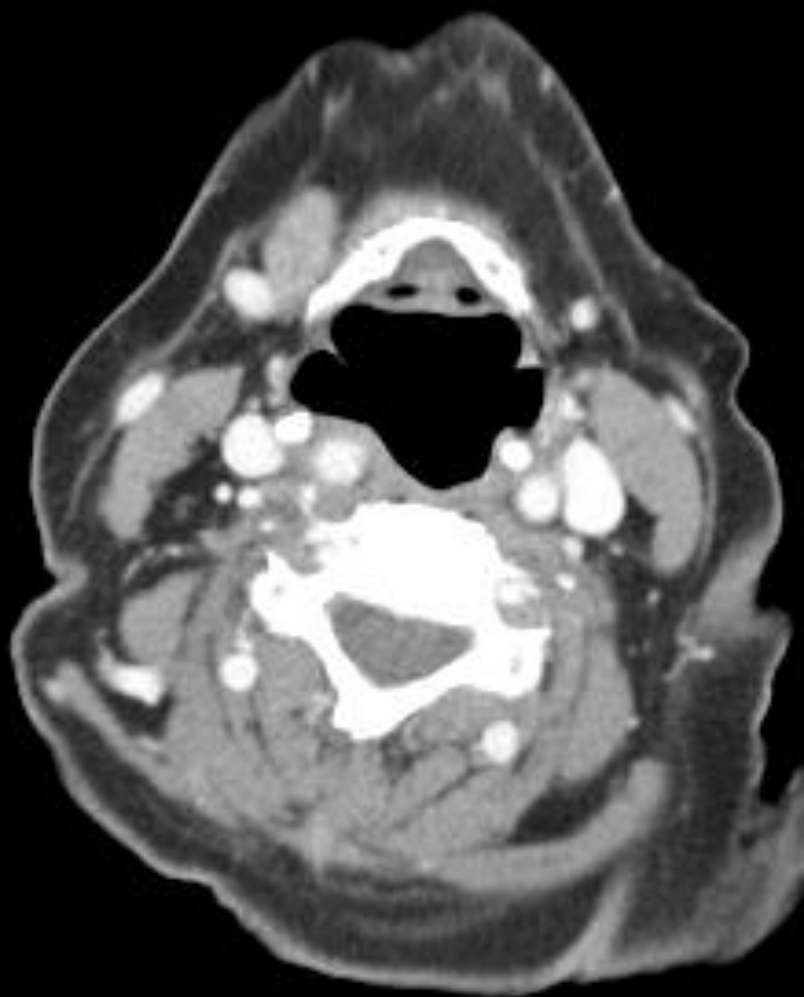

Hyoid

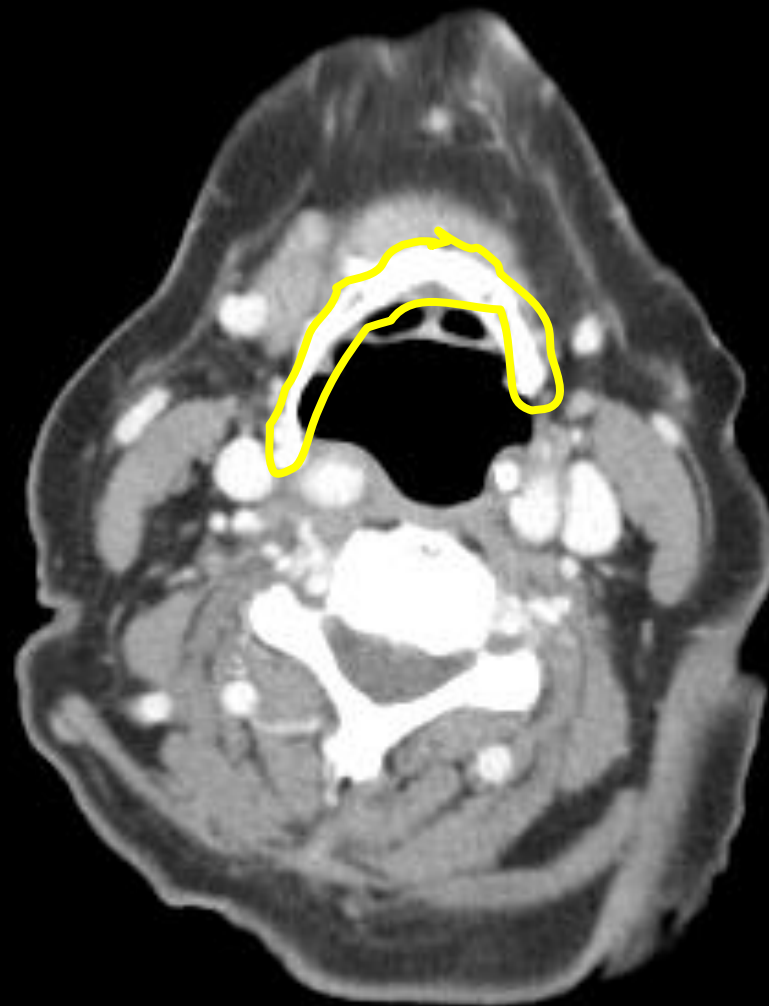

Karotid bifurkasyon

Valleküla

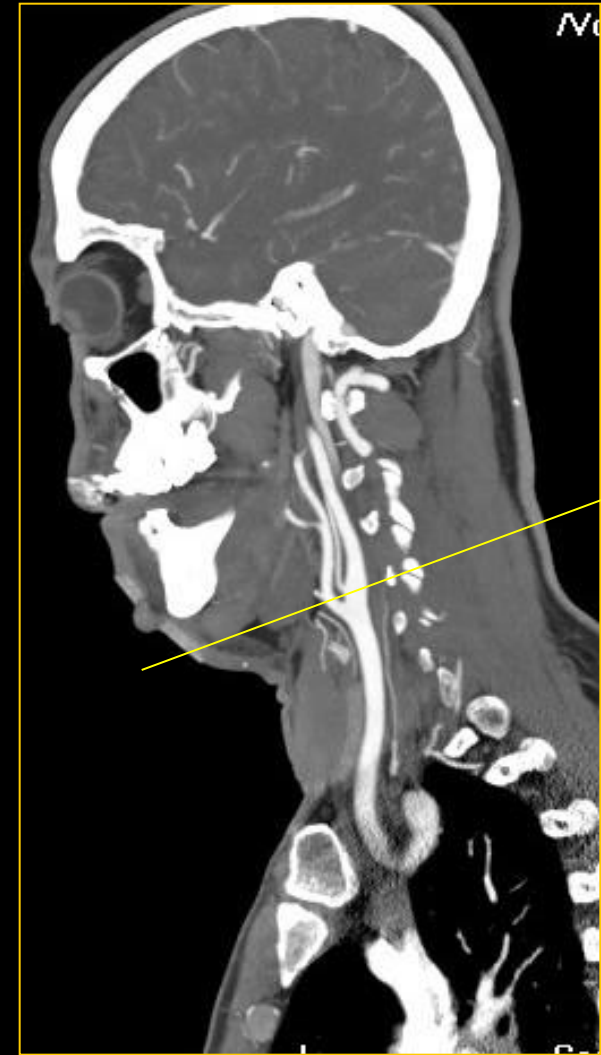
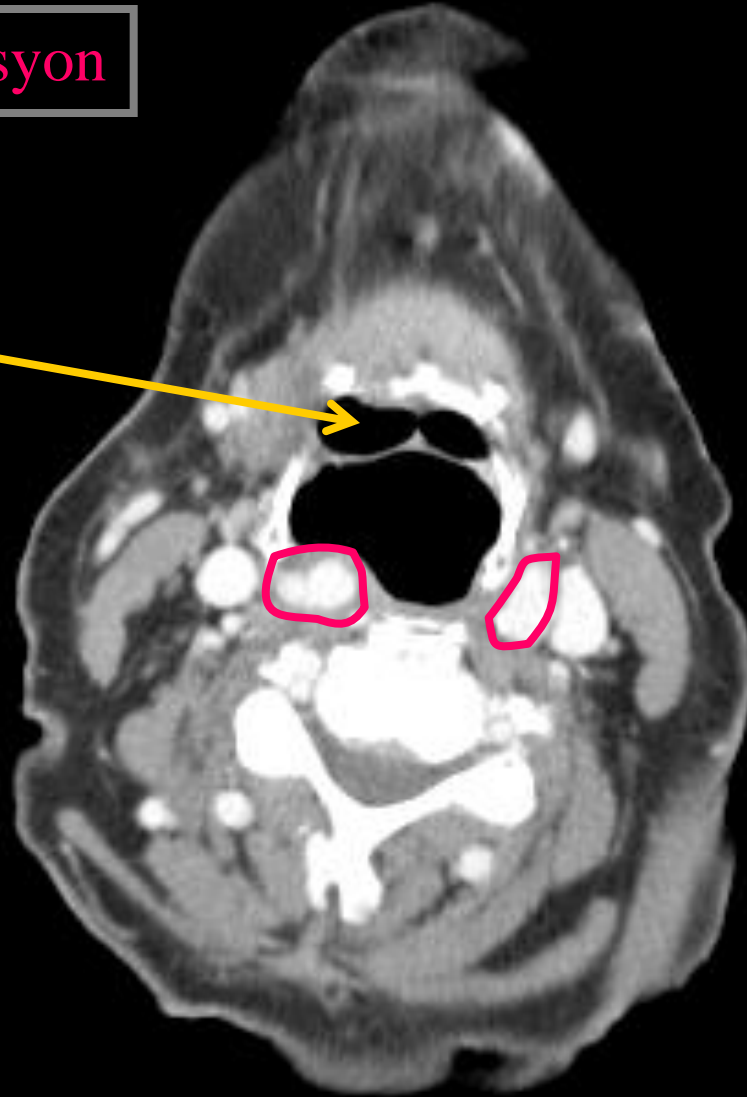
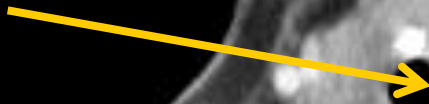

epiglottis

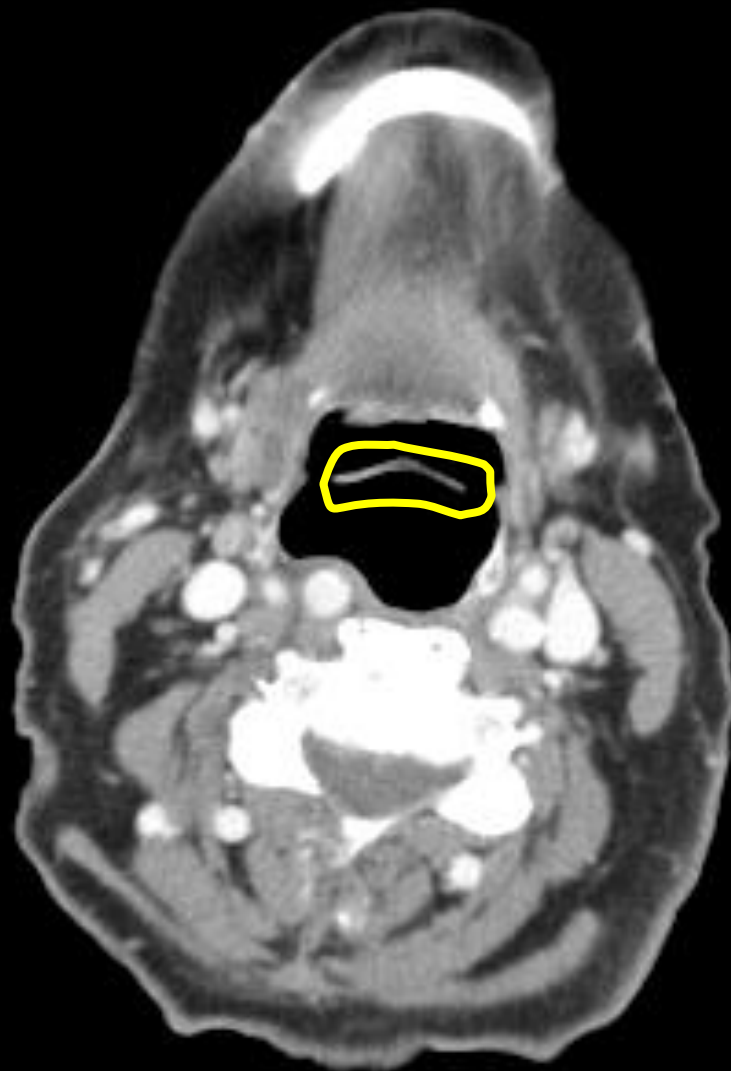

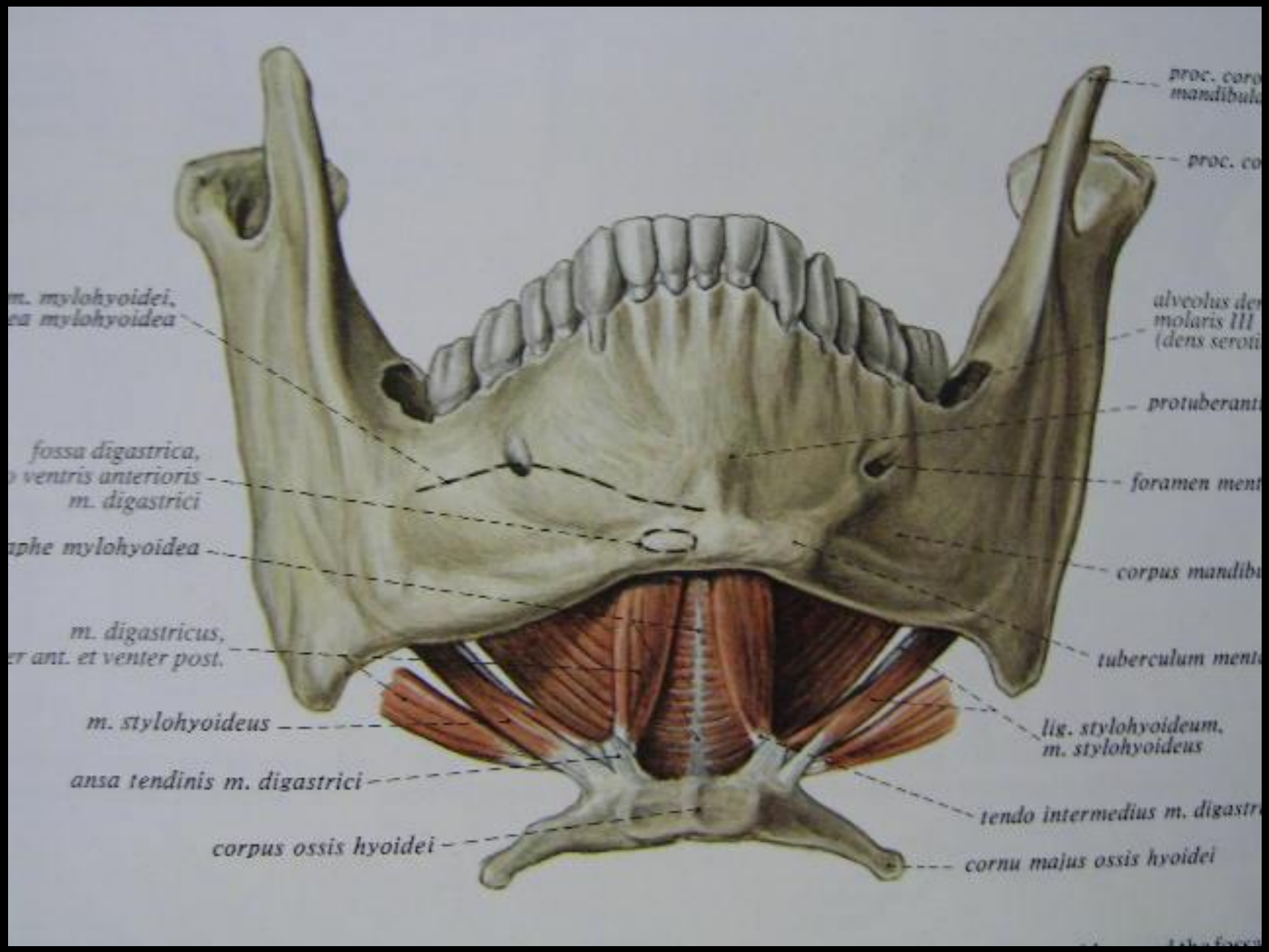

*m. mylohyoidei,  
apophyse mylohyoidea*

*fossa digastrica,  
venter anterioris  
m. digastrici*

*apophyse mylohyoidea*

*m. digastricus,  
venter ant. et venter post.*

*m. stylohyoideus*

*ansa tendinis m. digastrici*

*corpus ossis hyoidei*

*proc. coronoideus  
mandibulae*

*proc. coronoideus*

*alveolus dentium  
molaris III  
(dens seroti)*

*protuberantia  
mentalis*

*foramen mentale*

*corpus mandibulae*

*tuberculum mentale*

*lig. stylohyoideum,  
m. stylohyoideus*

*tendo intermedius m. digastrici*

*cornu majus ossis hyoidei*



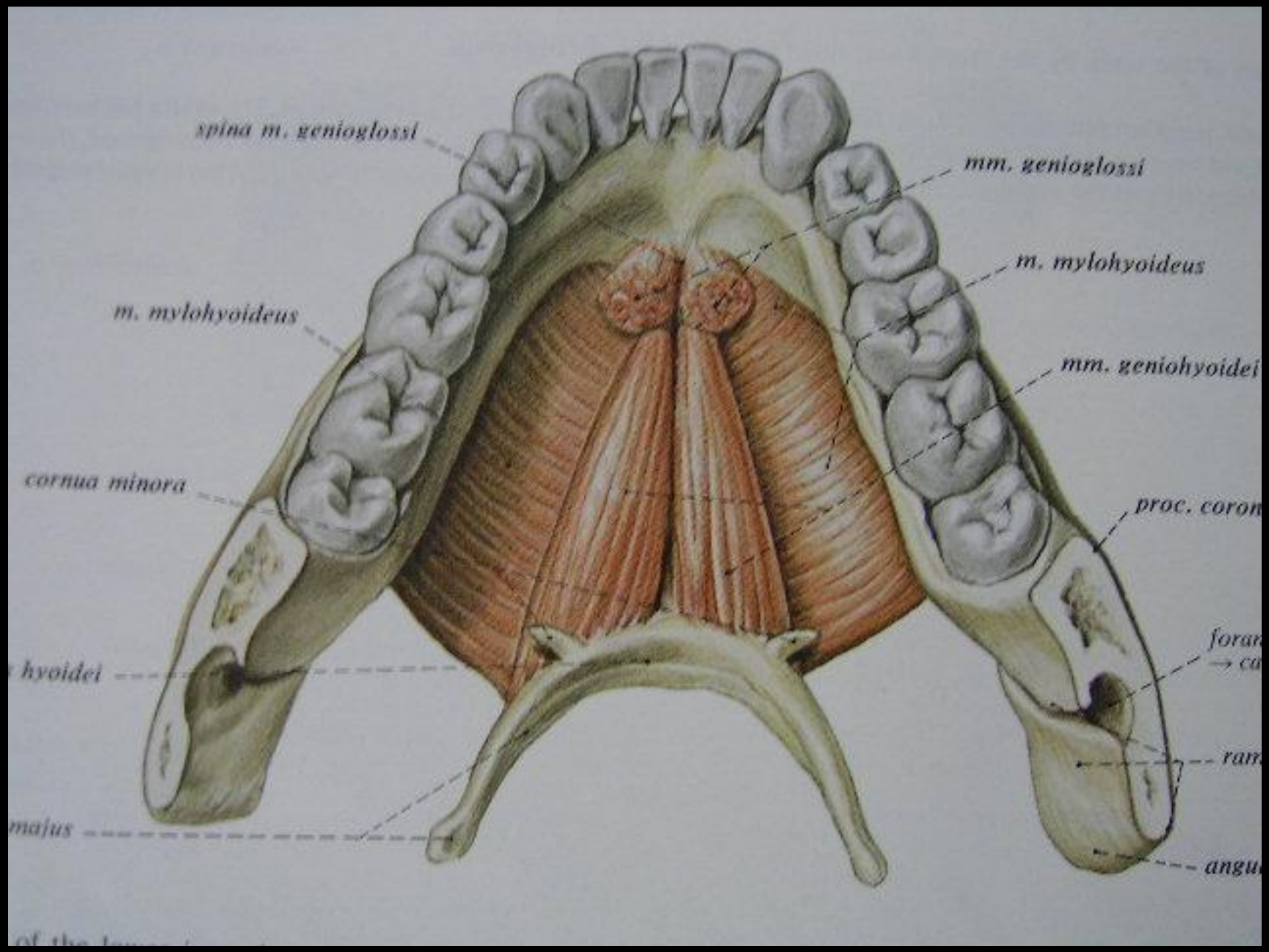

Digastrik kas

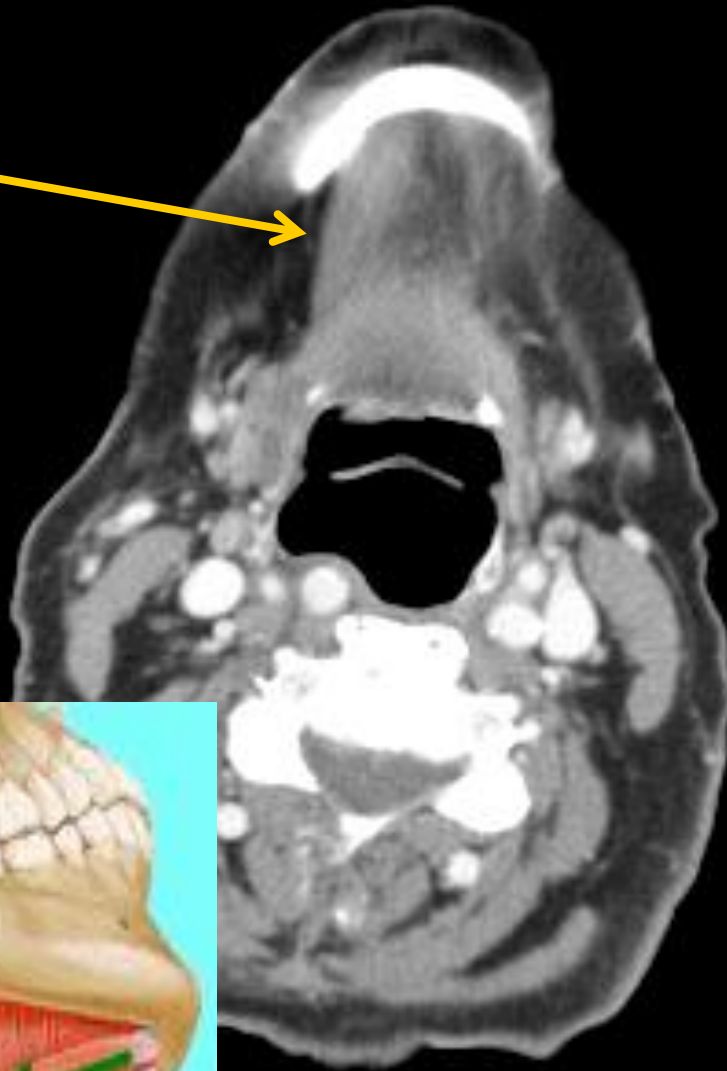

İnternal karotid arter  
External karotid arter

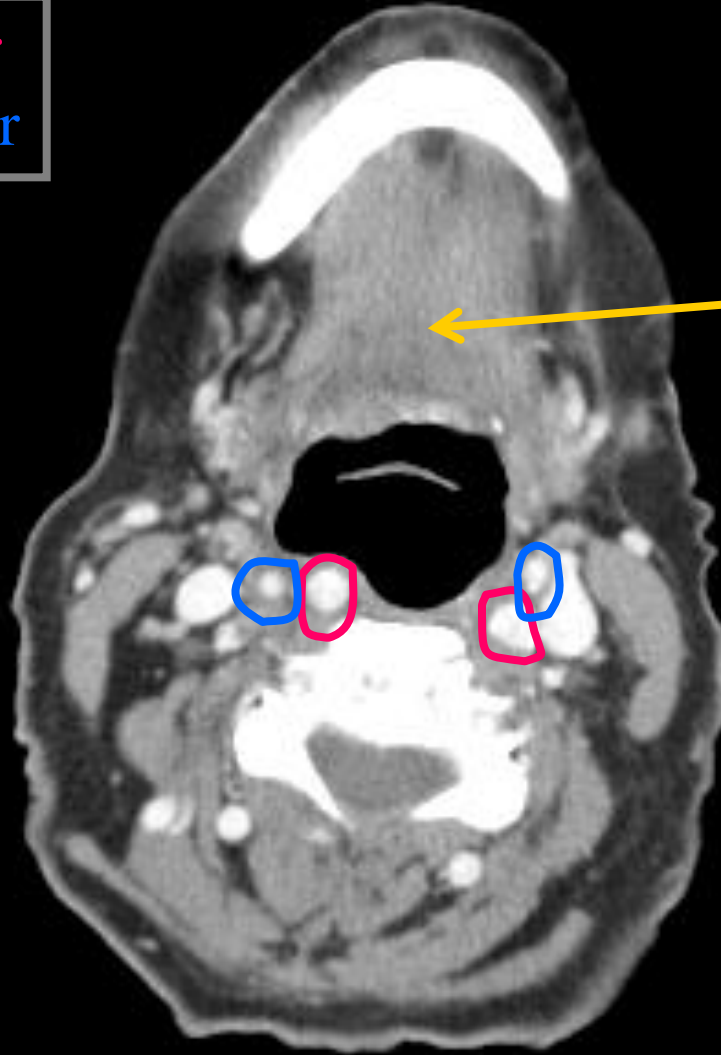

Mylohyoid kası

Geniohyoid kası



Genioglossus kası

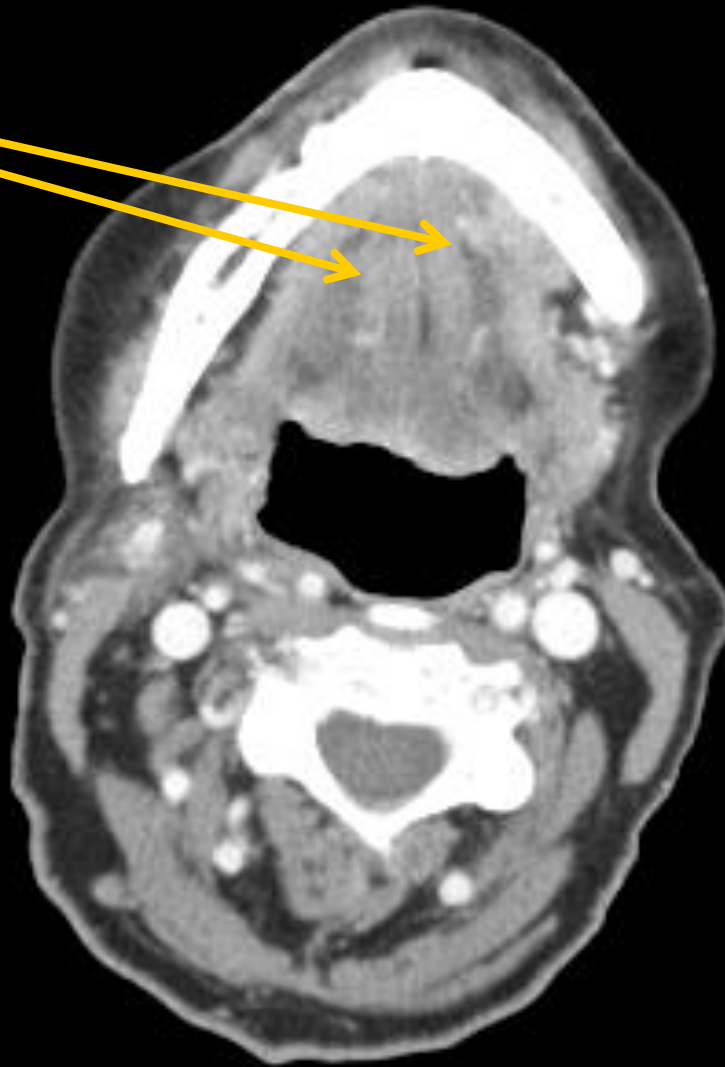

S AKDENIZ UNIV.TIP FAK.HASTANE

CT

/Vol./CE/FC04/ORG/

Age:31 years  
F  
01 May 2006  
11:47:19

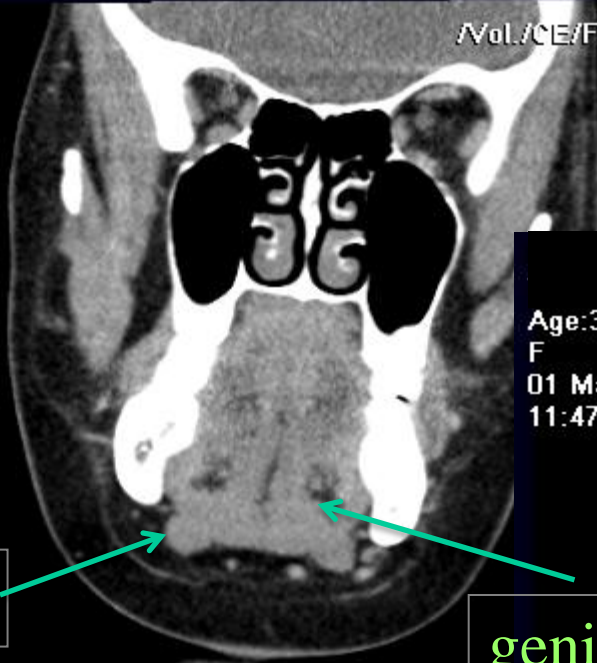

S AKDENIZ UNIV.TIP FAK.HASTANE

CT

/Vol./CE/FC04/ORG/

Age:31 years  
F  
01 May 2006  
11:47:19

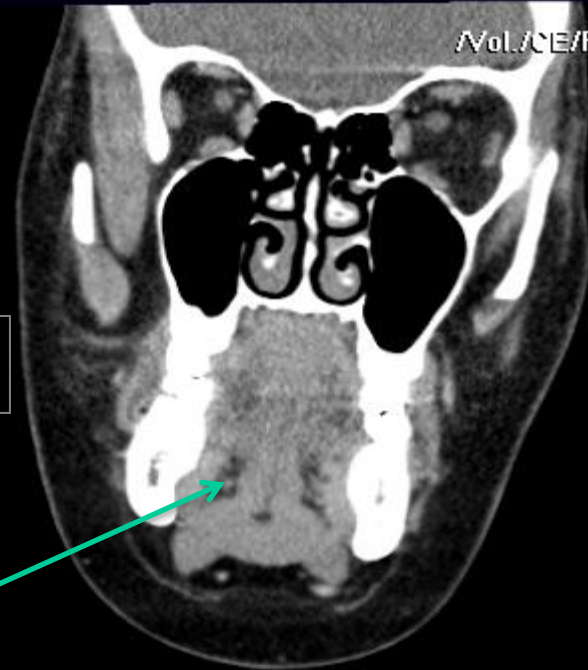

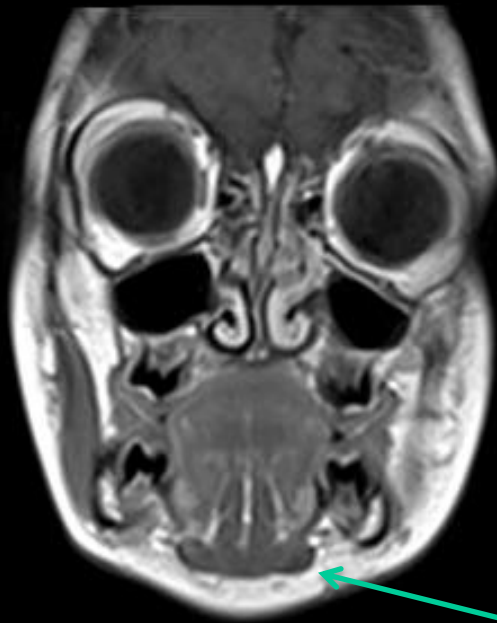

digastrik



Mylohyoid





geniohyoid



Genioglossus

Lenf nodları

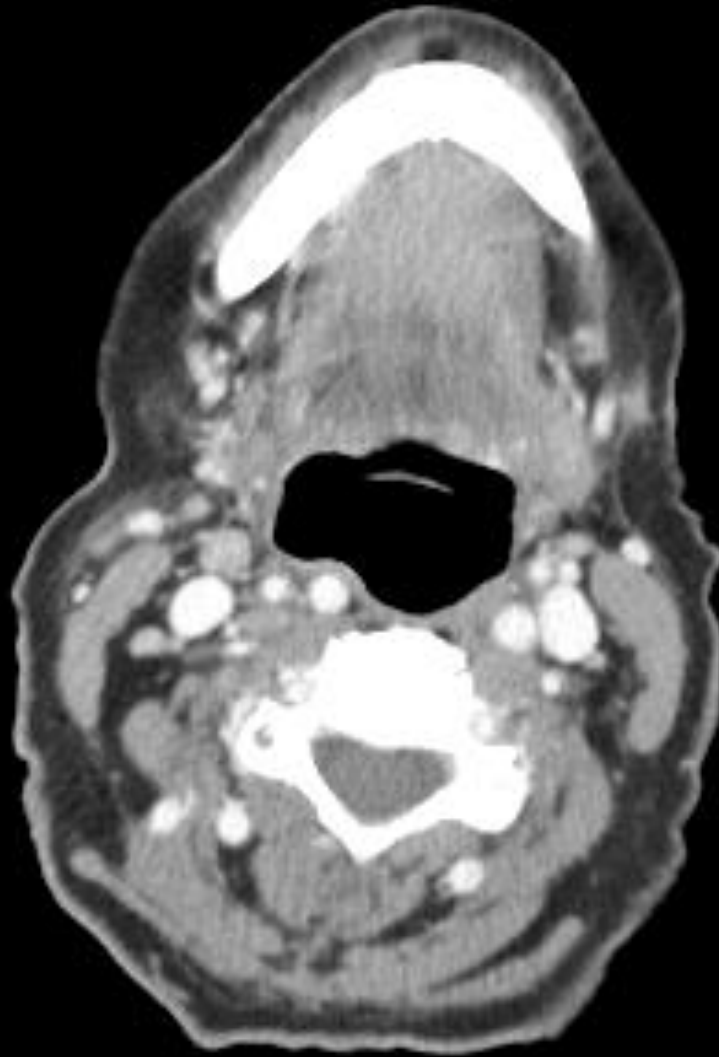

# Submandibuler bezler



Submandibuler bezler  
T1 ve T2 MR kesitleri

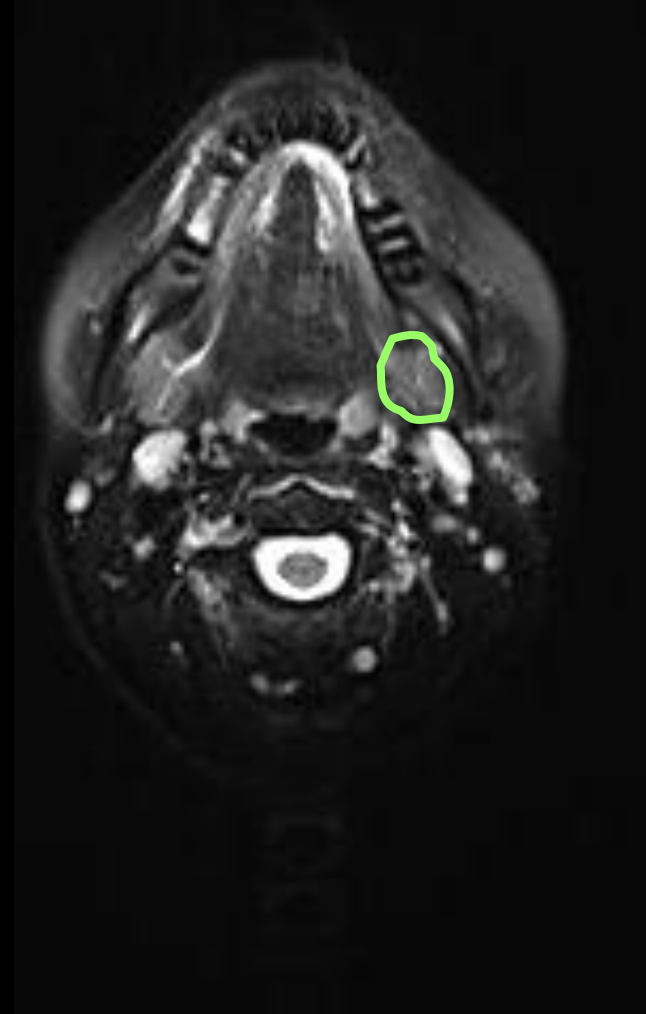

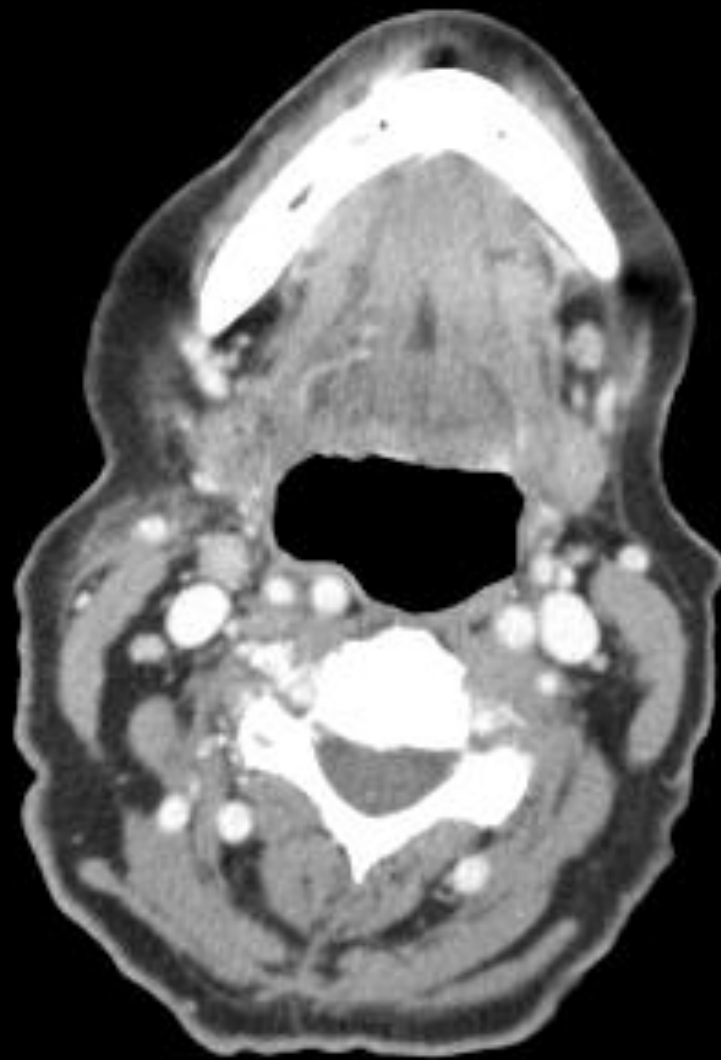

Orofarinks

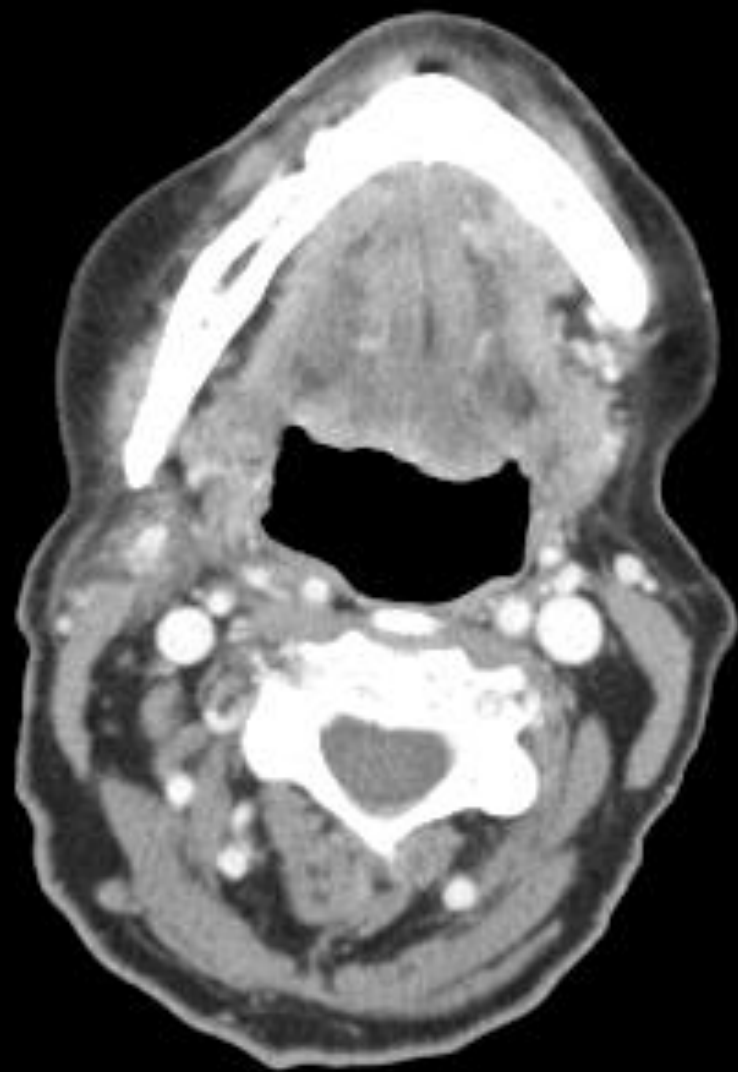

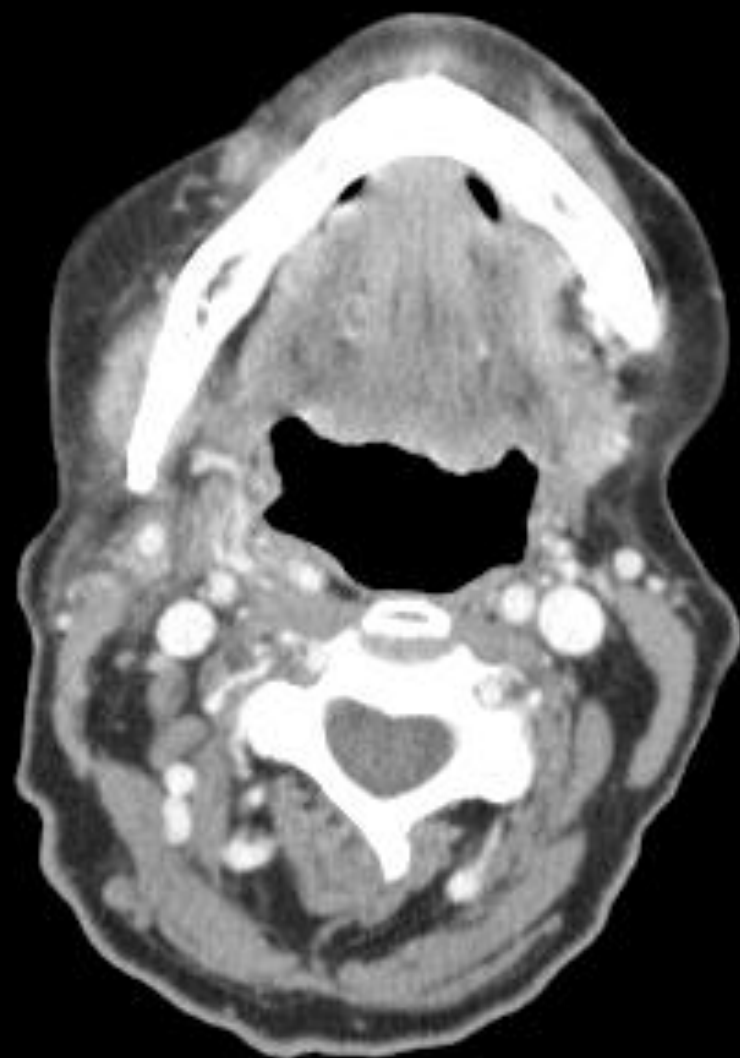



mandibula

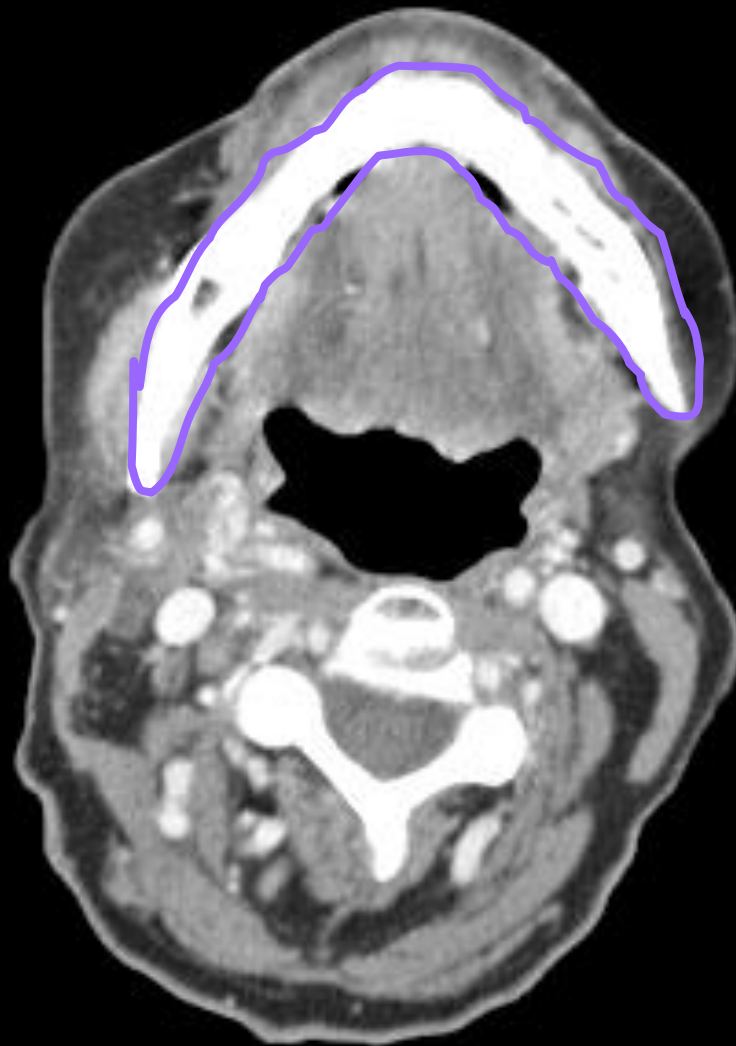

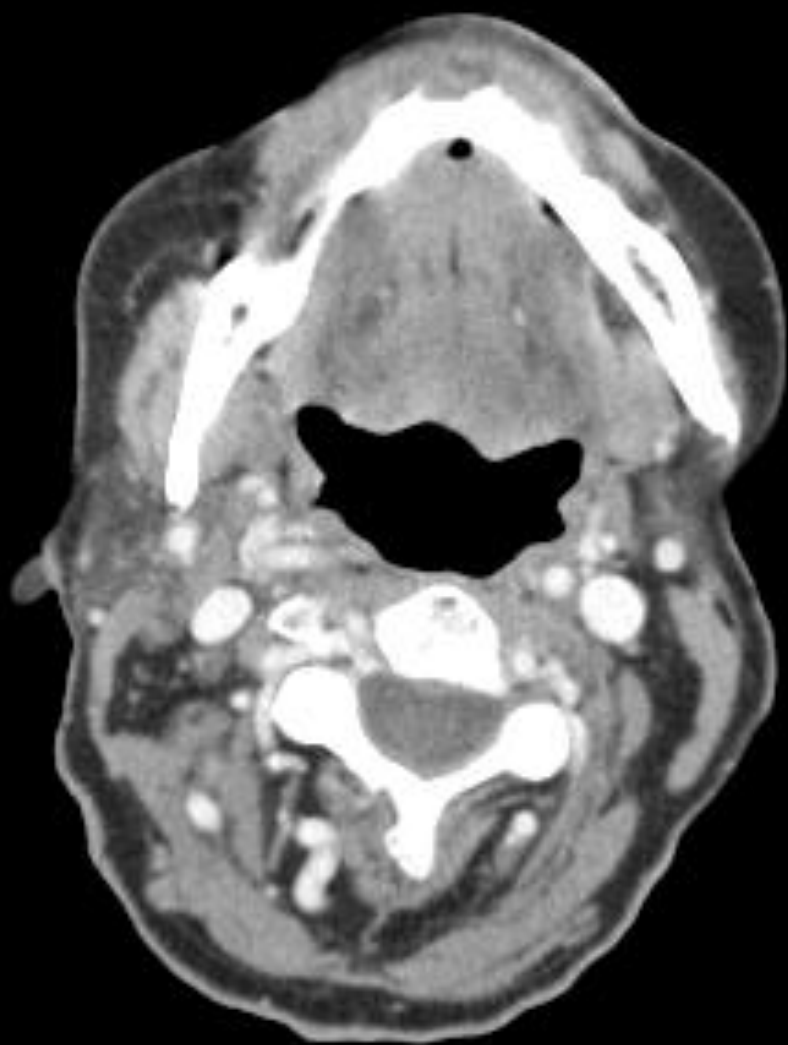

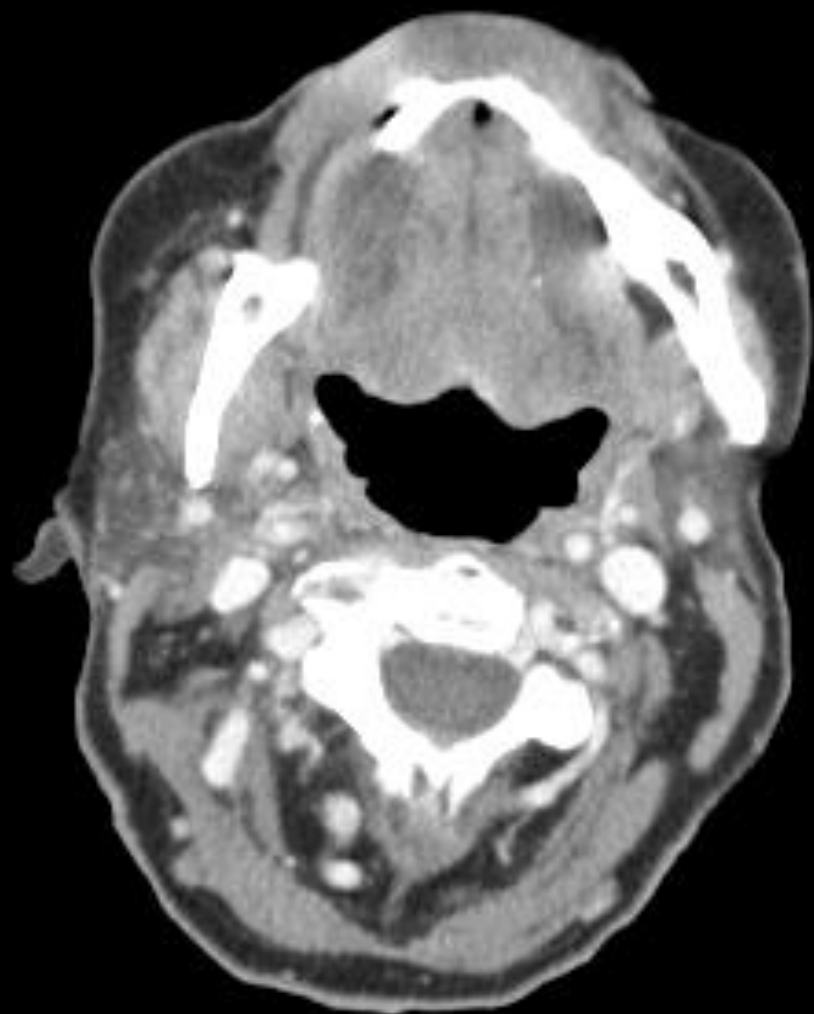

Internal karotid arter  
Internal jugular ven

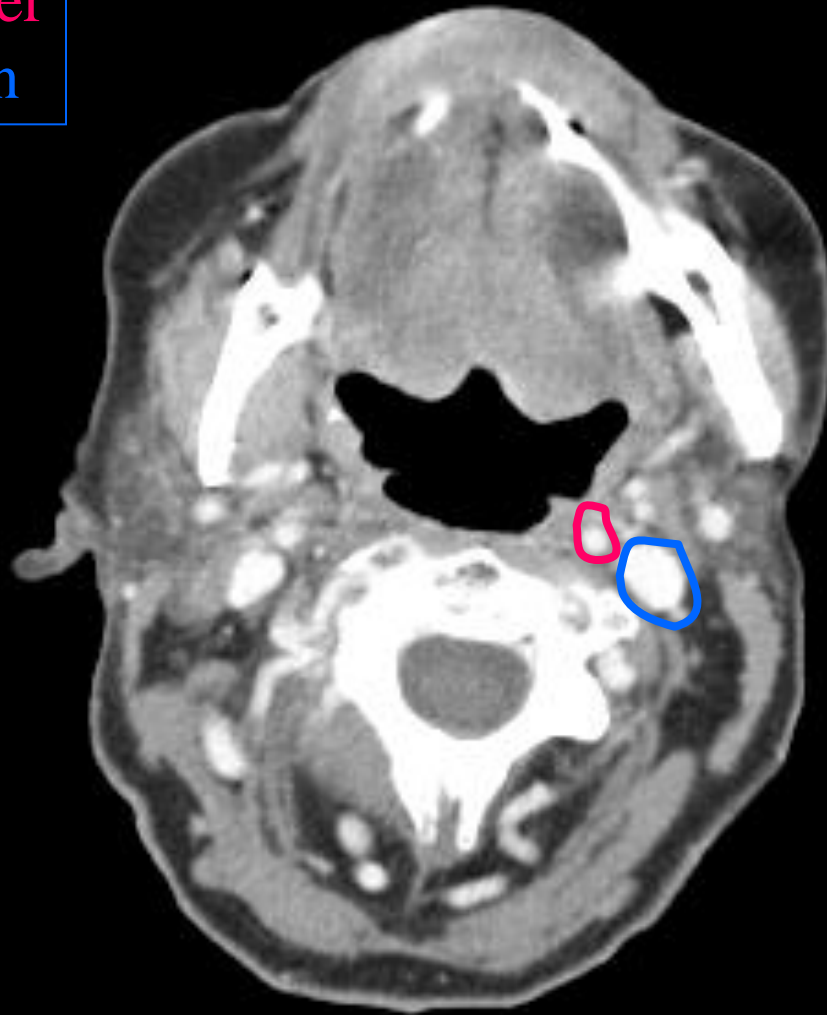

Dil (intrensek kaslar)

Digastrik kas

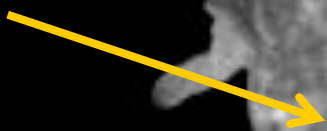

Digastrik kas



uvula

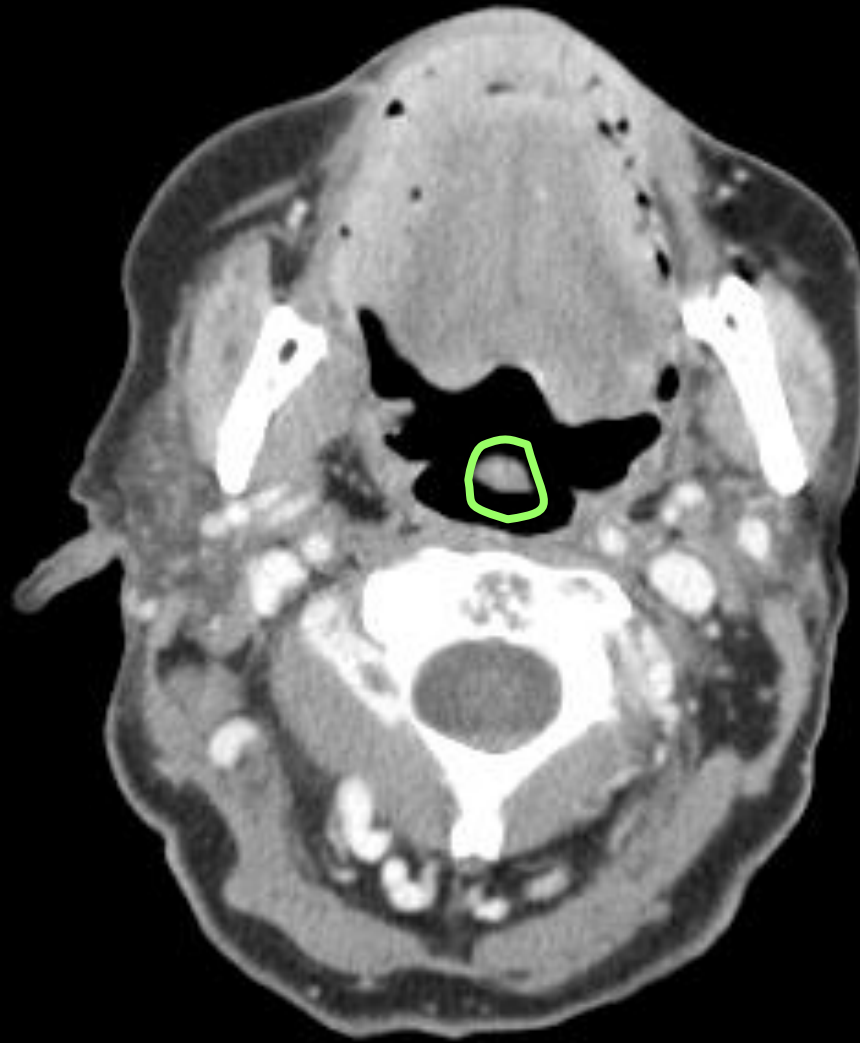

Masseter kasları



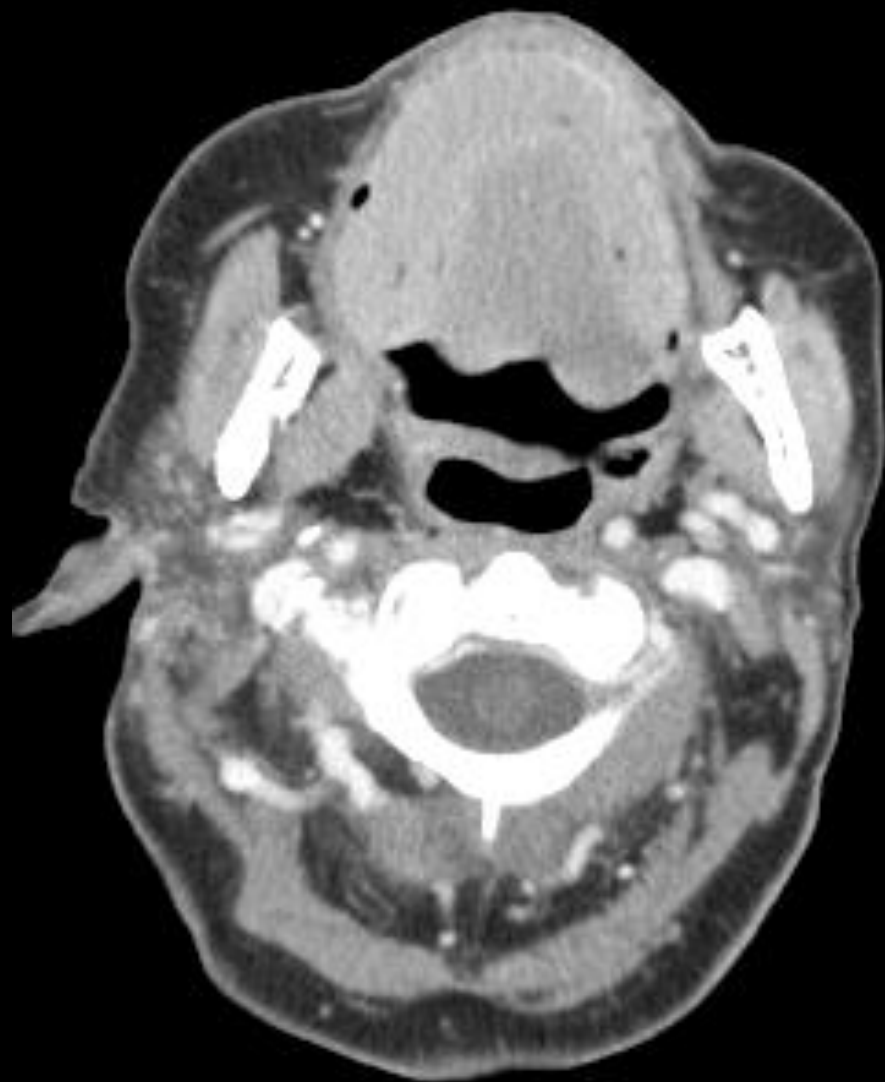



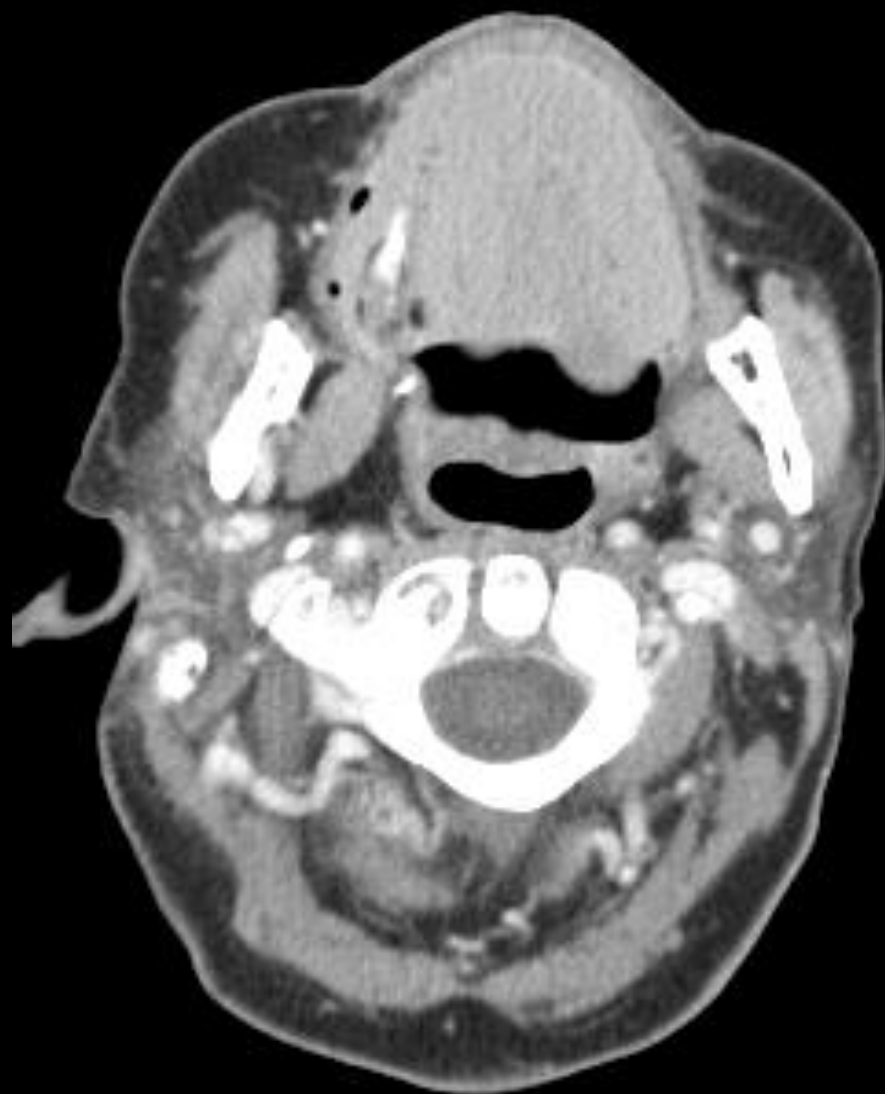

Parotis bezleri

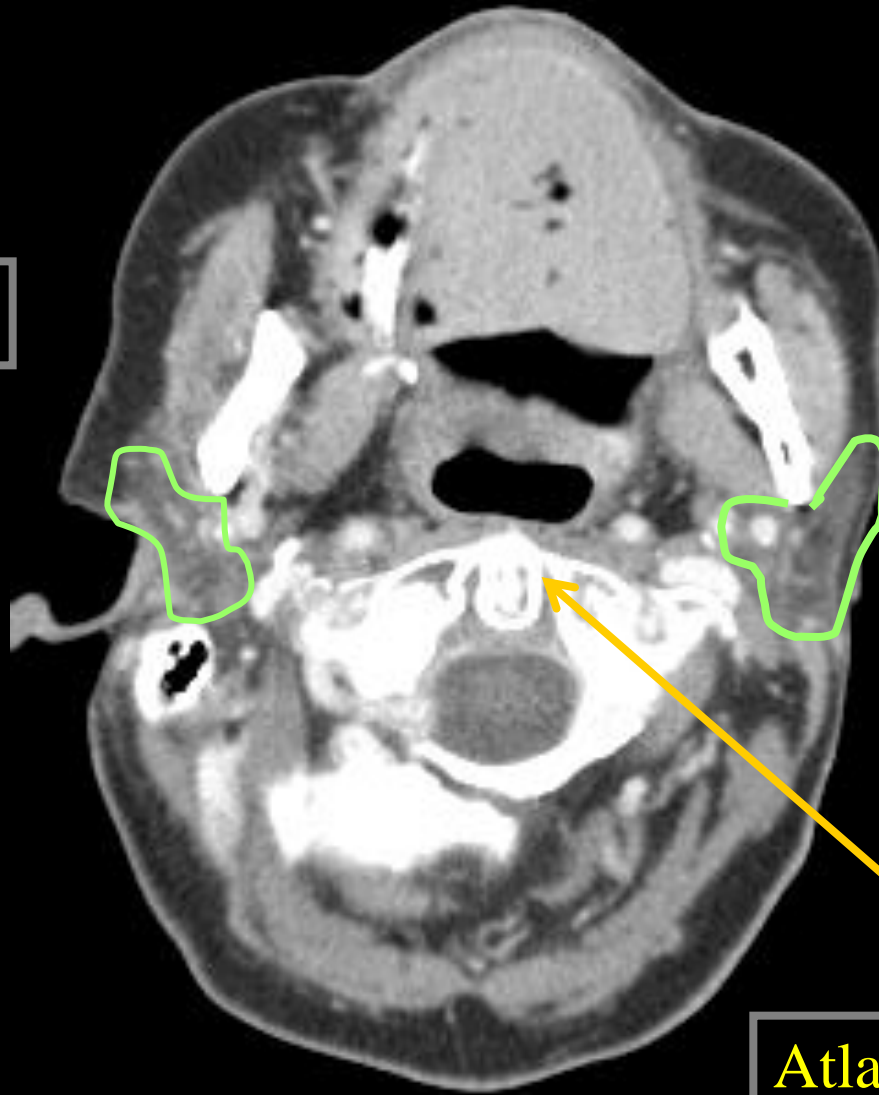

Atlantoaksiyel eklem

Parotis bezleri

T1 ve T2/Yağ baskılı MR kesitleri

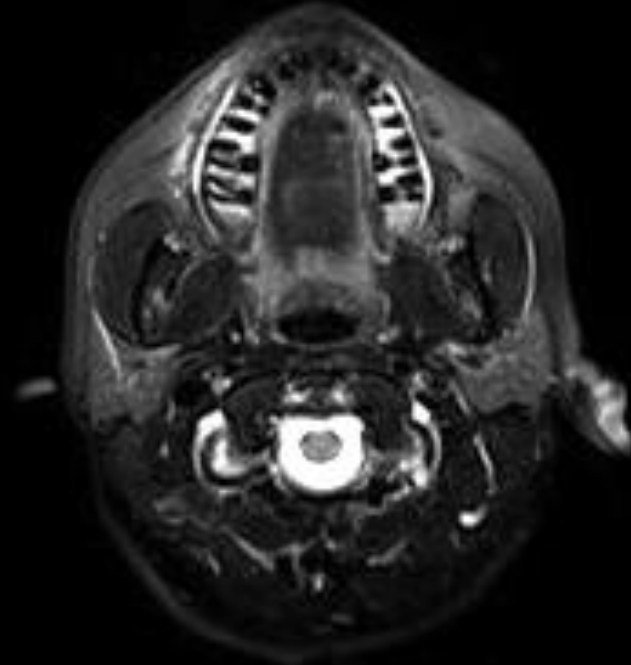
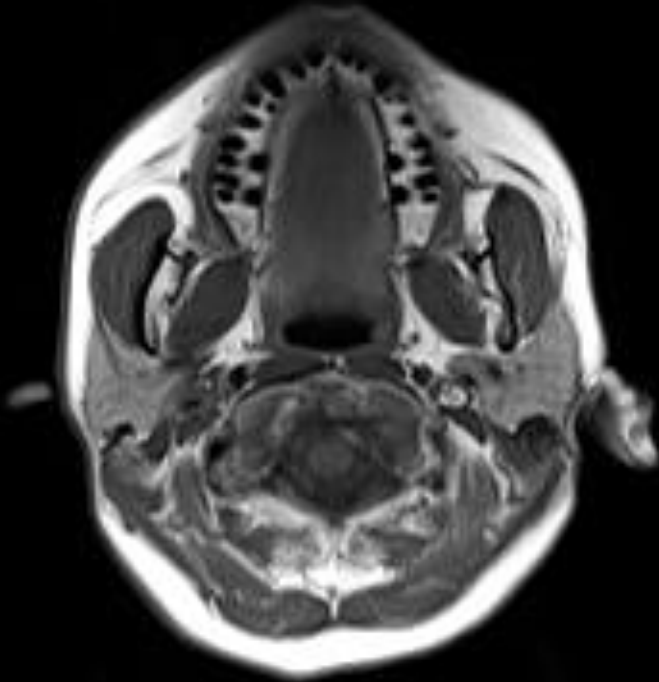

Pterygoid kaslar

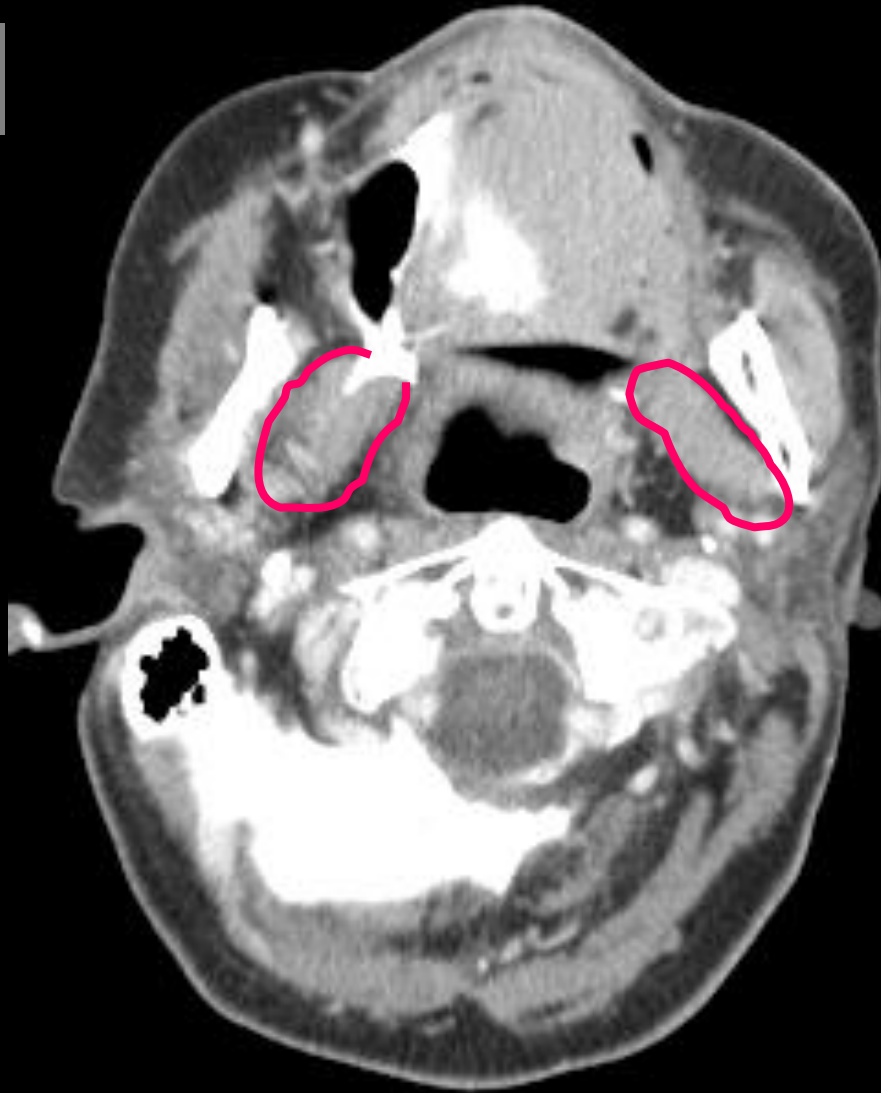

Parafaringeal boşluklar

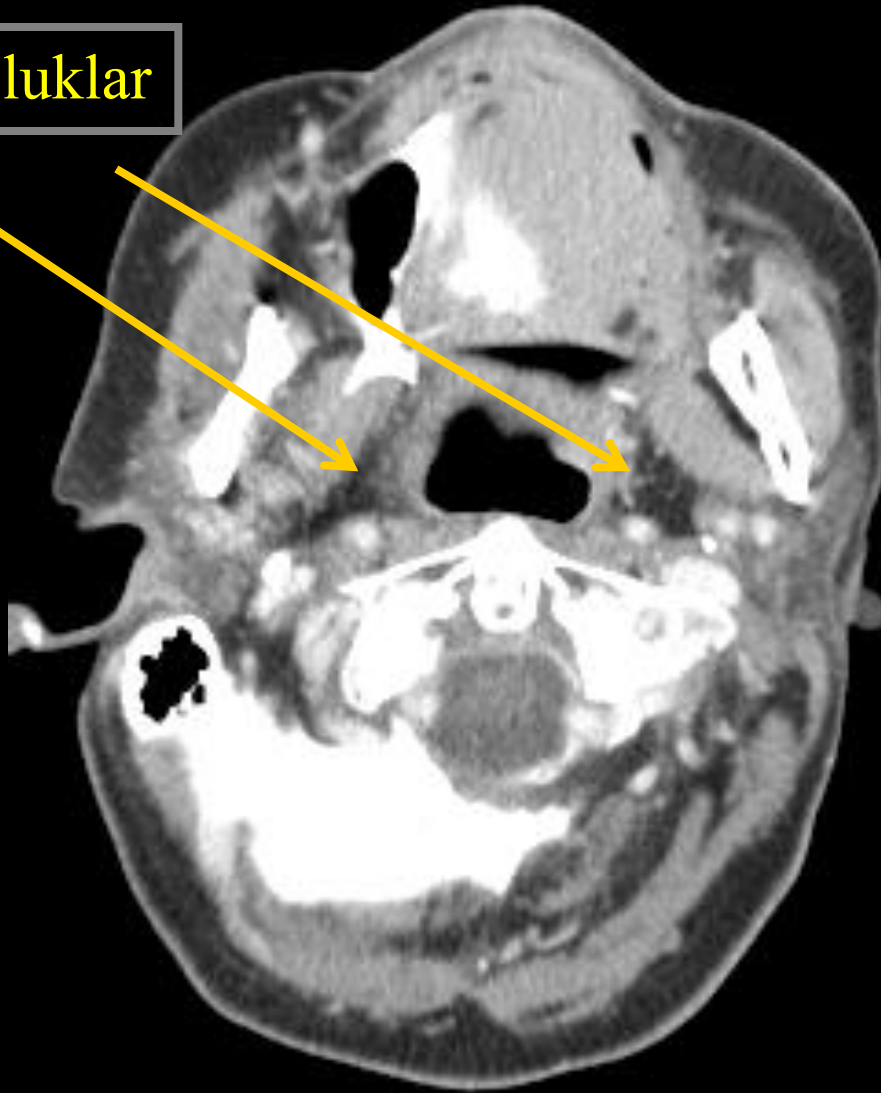

Parafaringeal boşluklar  
T1 ve T2 MR kesitleri

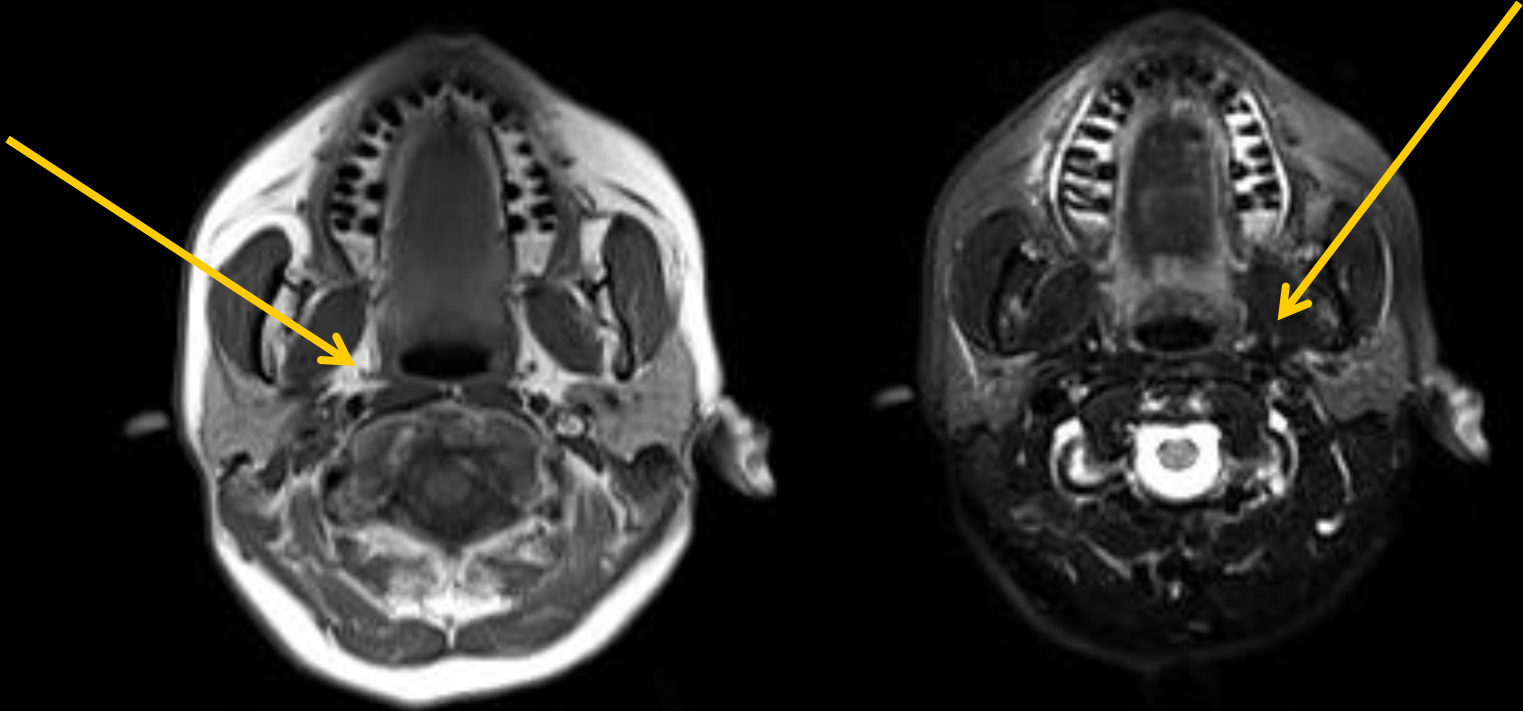



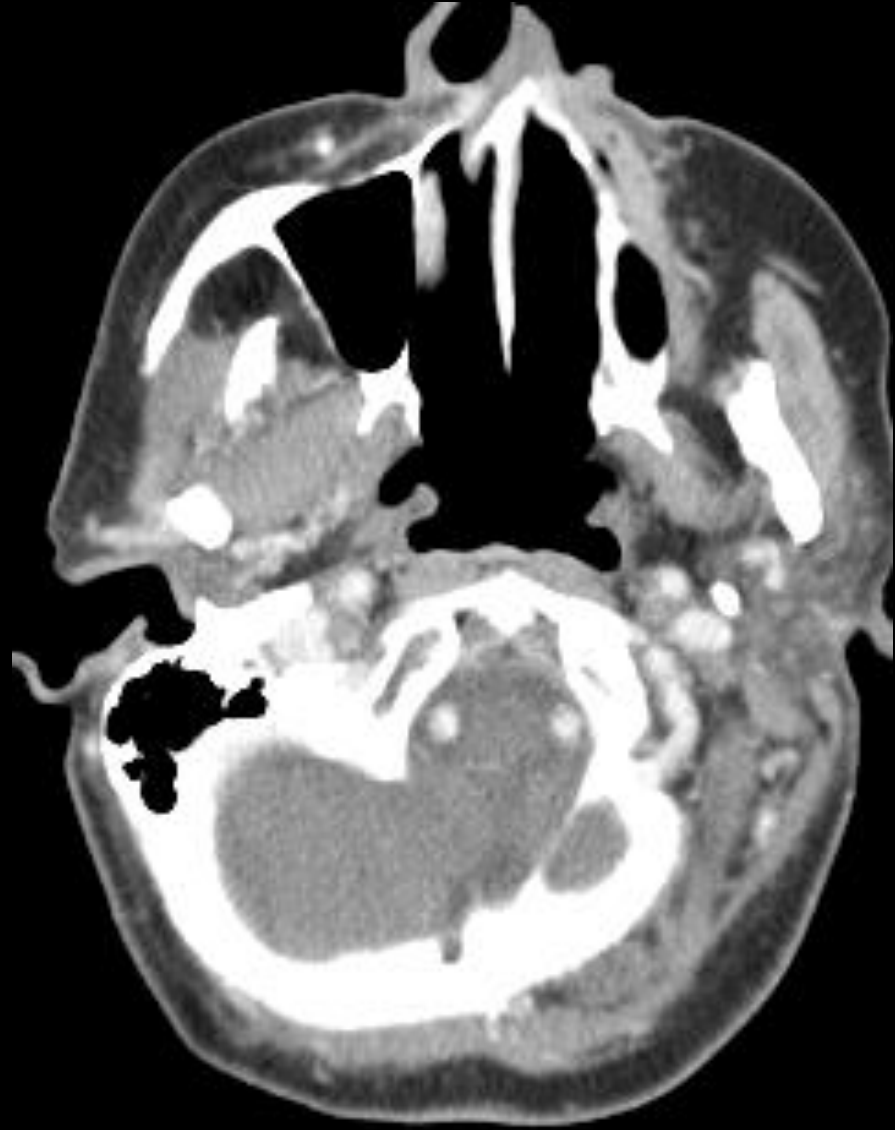





Dış kulak yolu

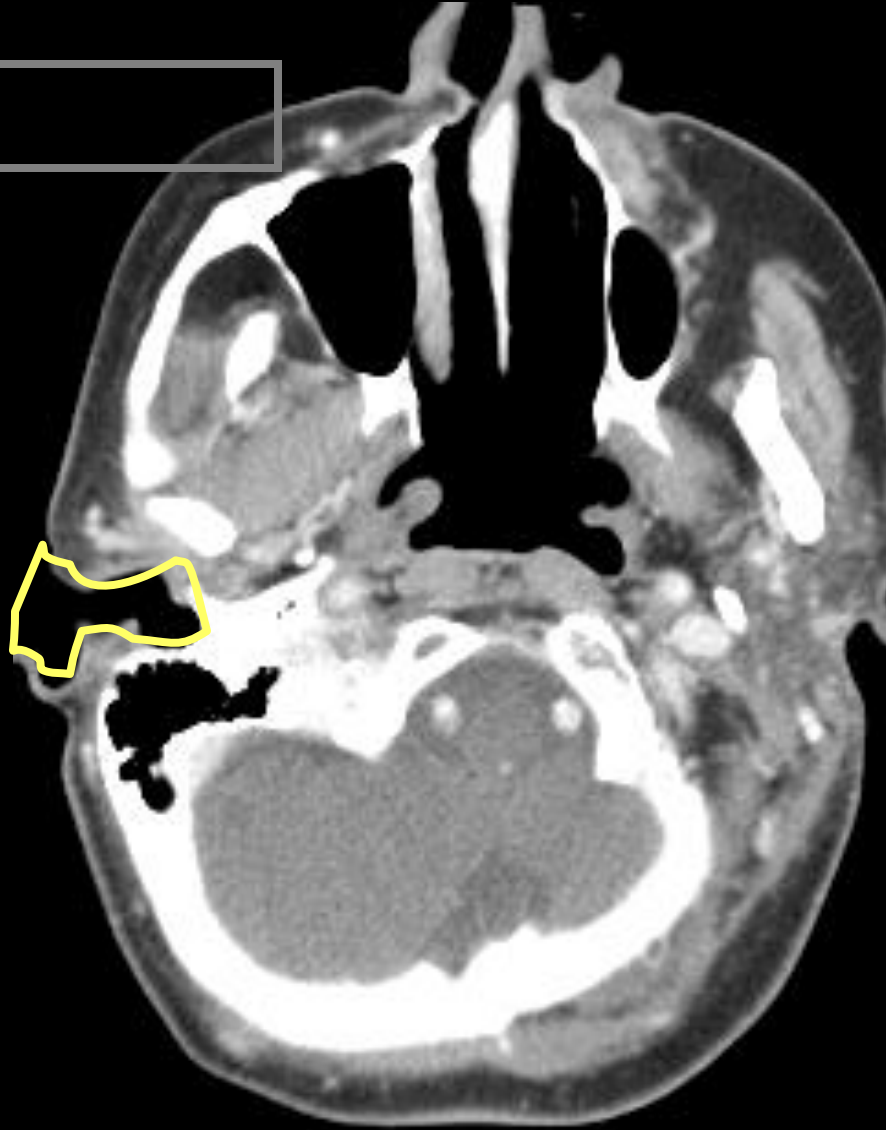



Nazofarinks



Longus capitis  
kası

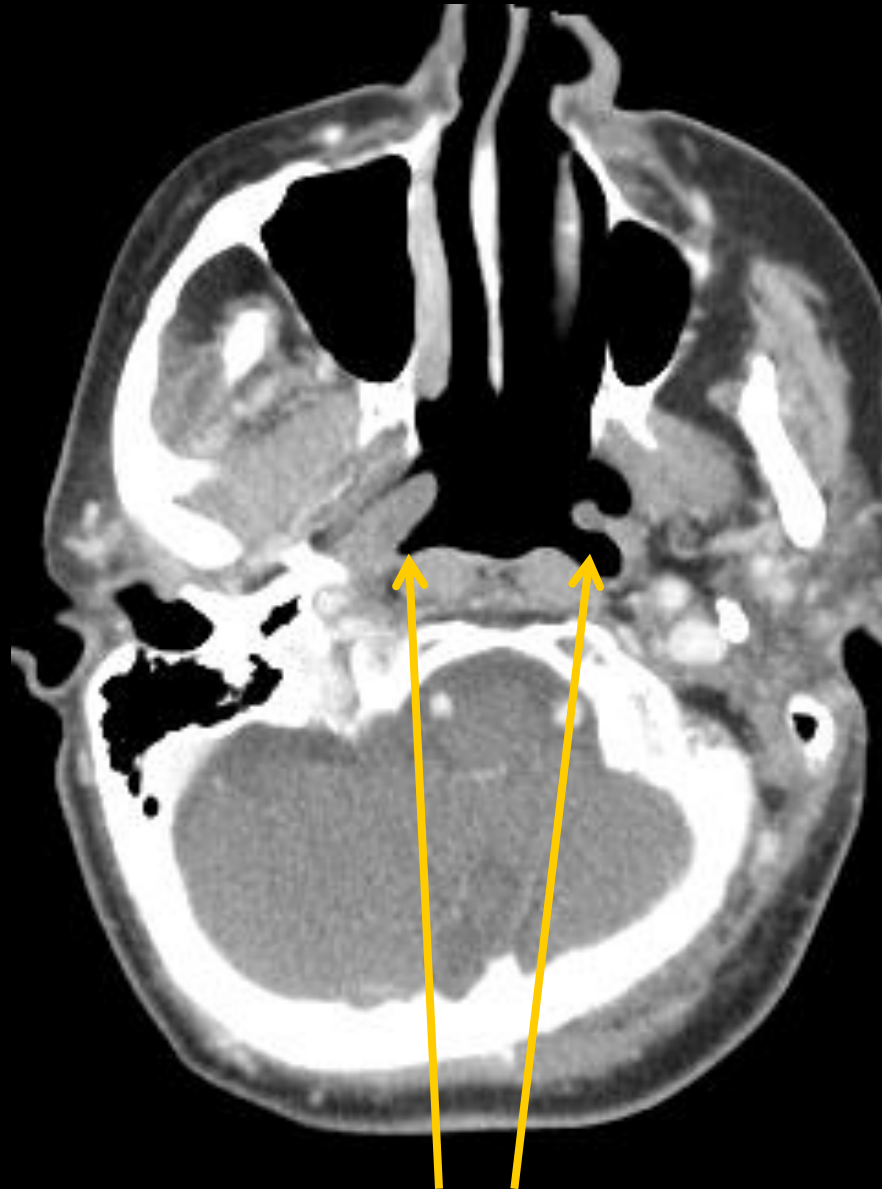

Rosenmuller  
fossa

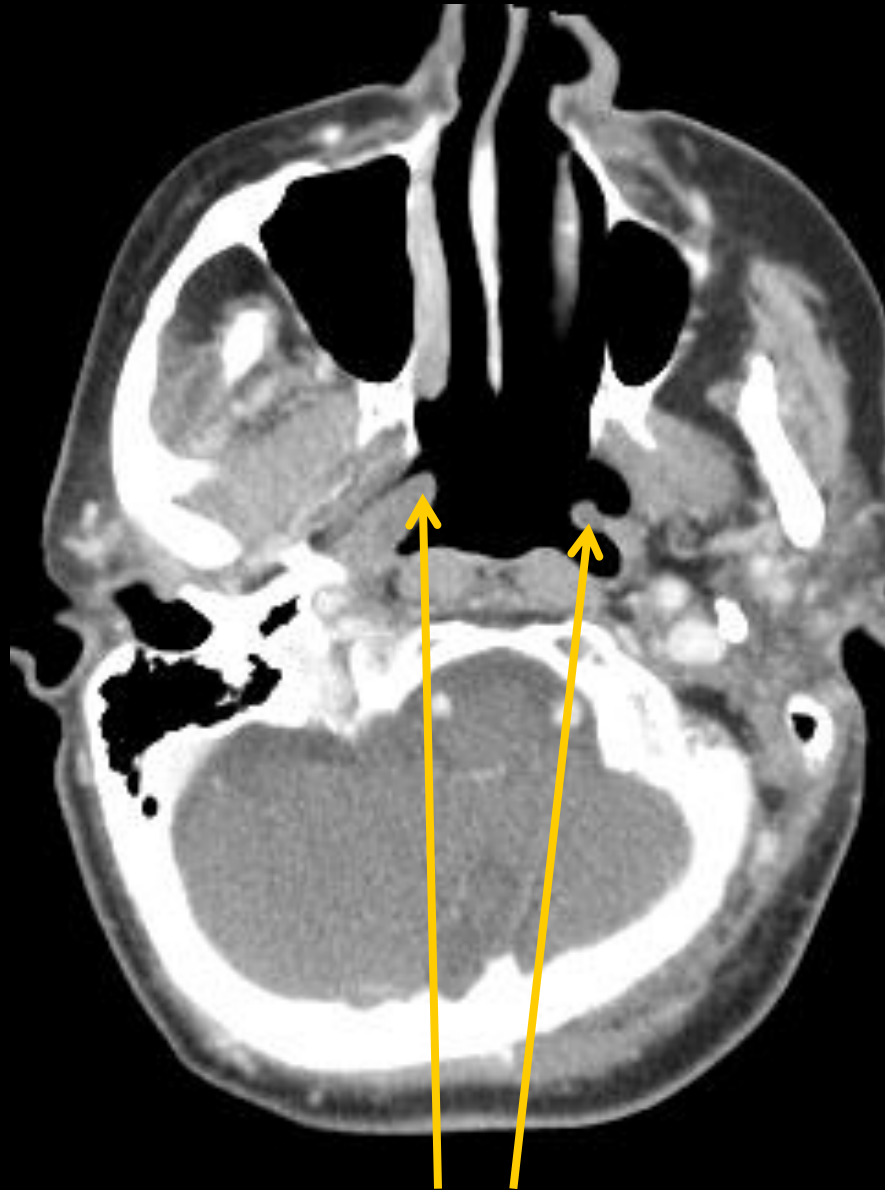

Torus tubarius

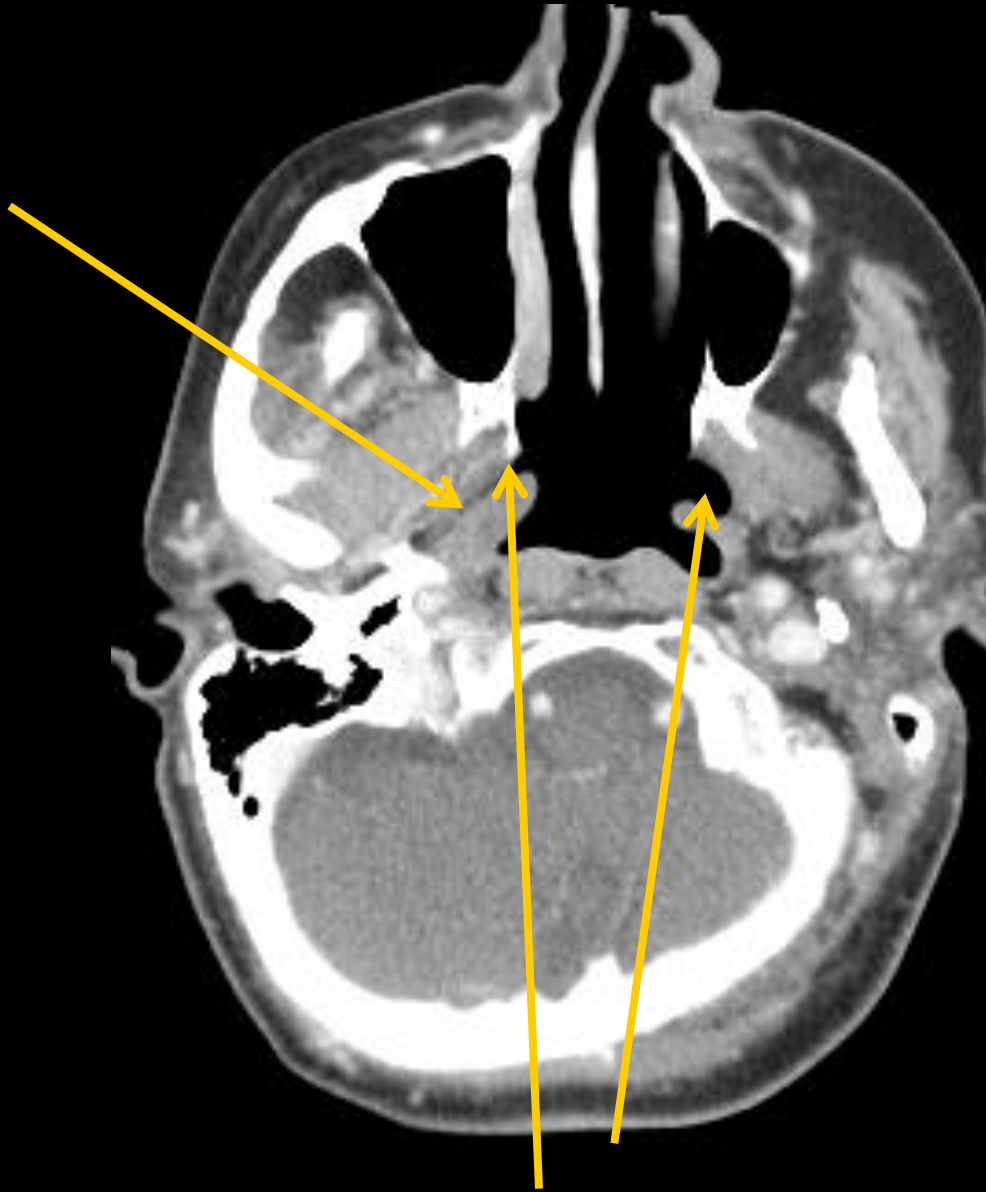

Östaki kanalı  
açılışı

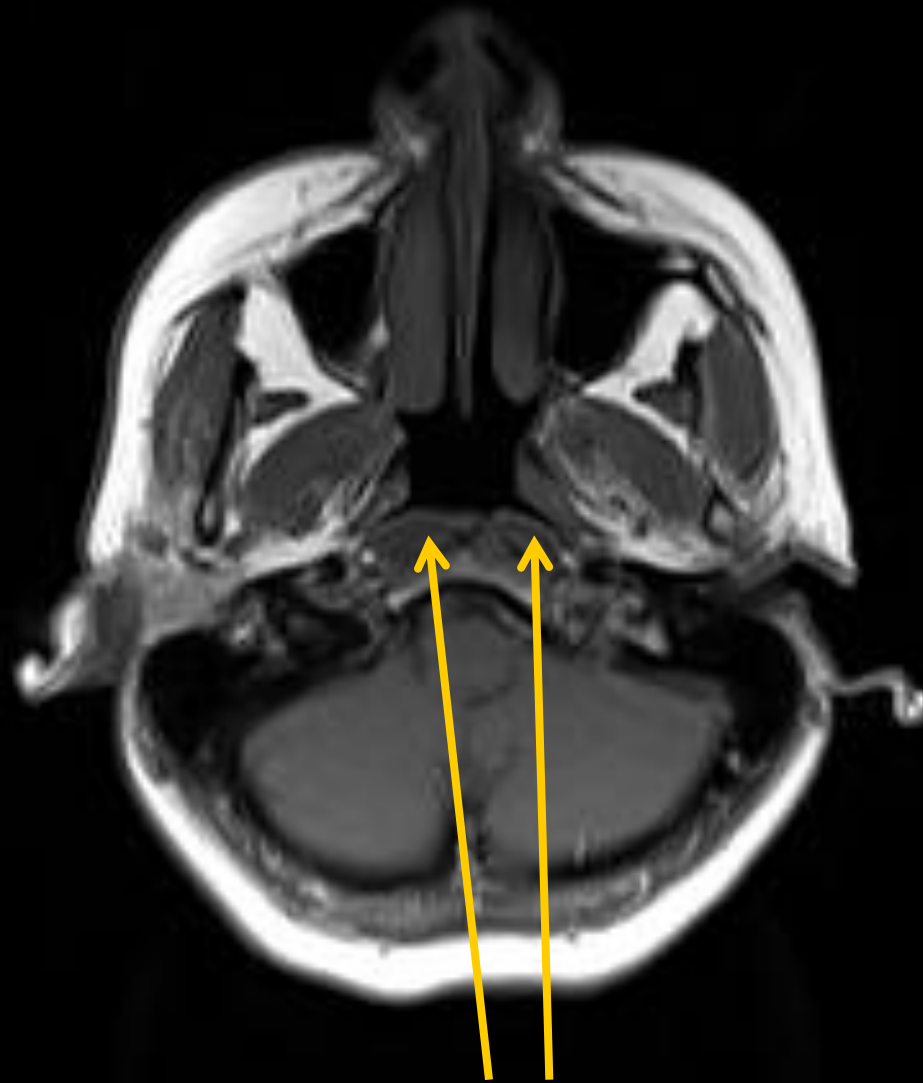

Longus capitis  
kası



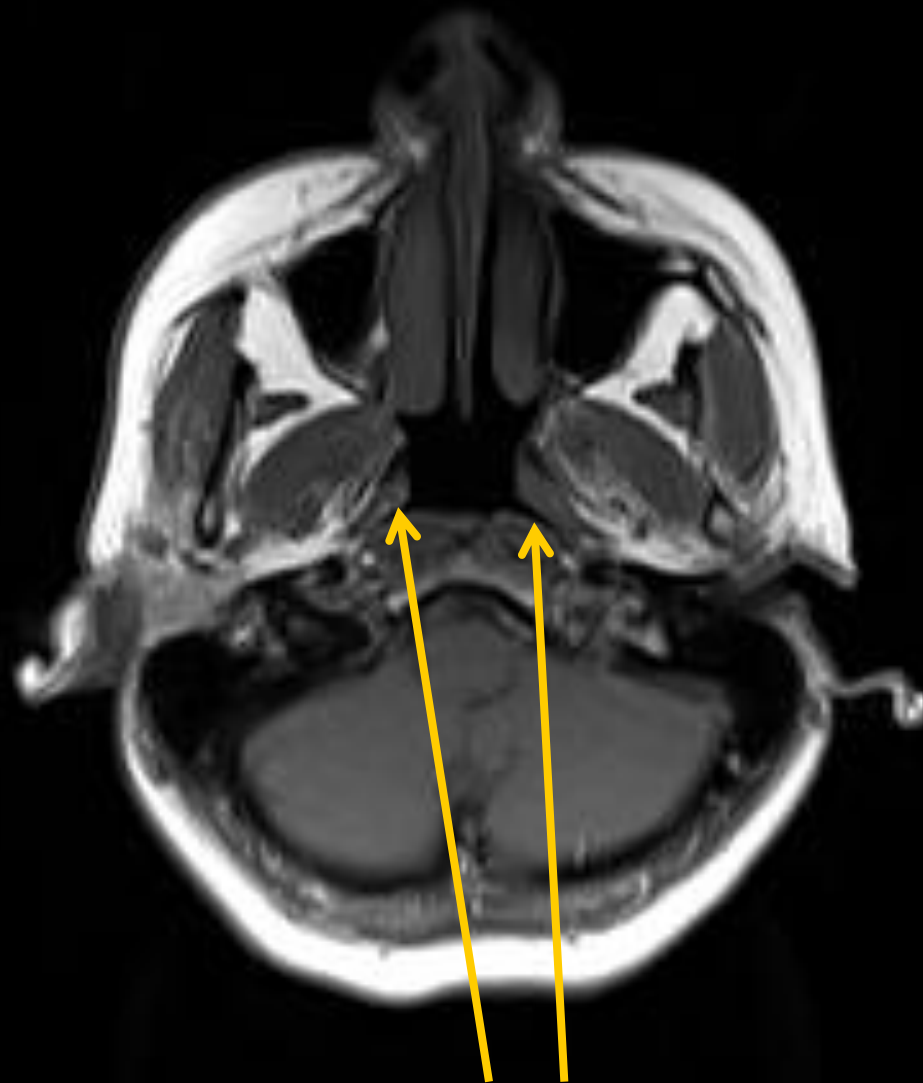

Rosenmüller  
fossa

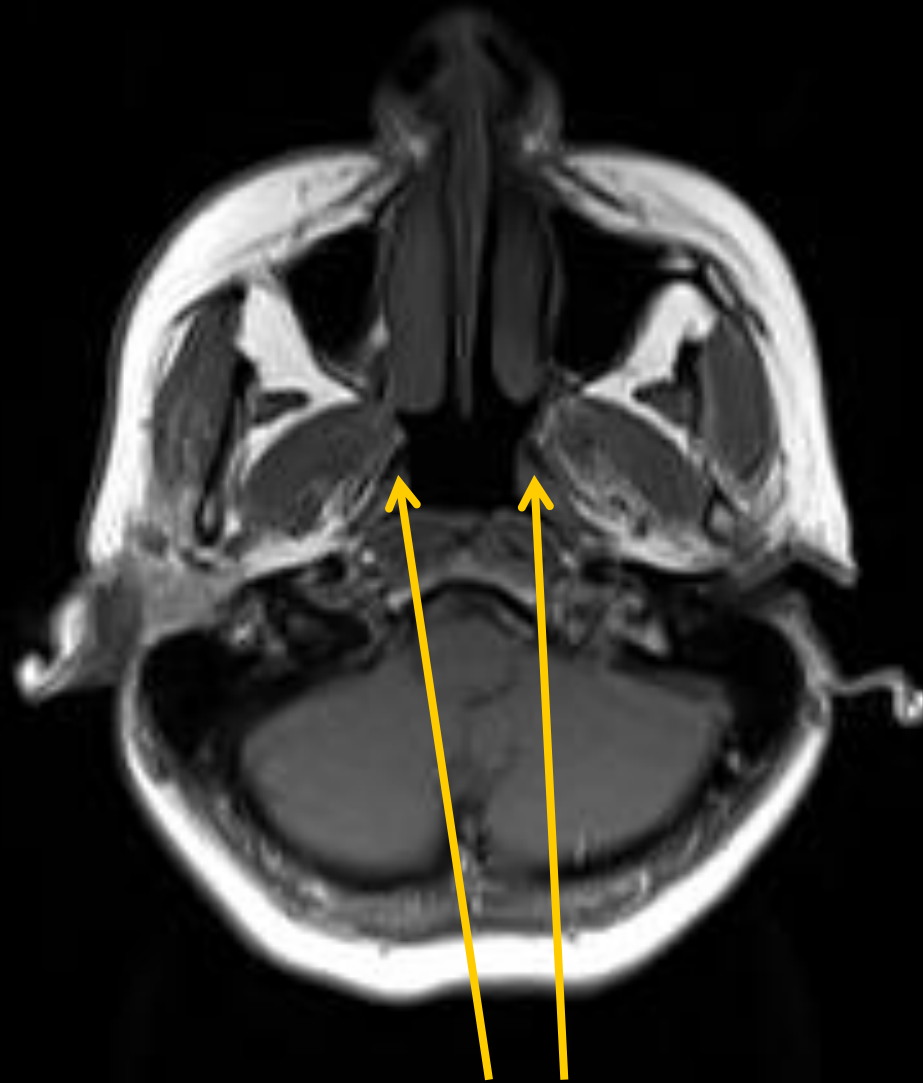

Torus tubarius

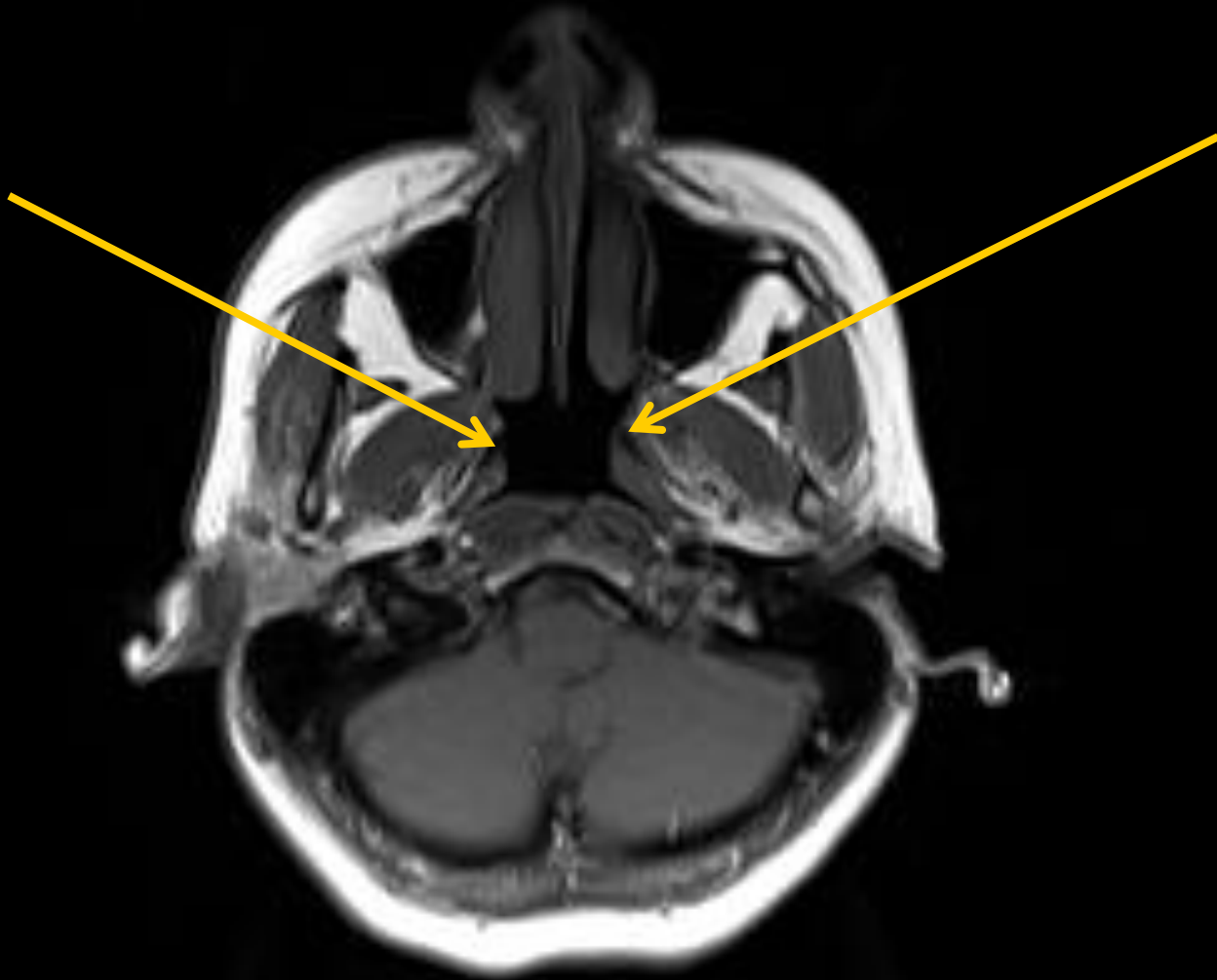

Östaki açılışı

T1



T1 post kontr

YB



Normal



NF Ca

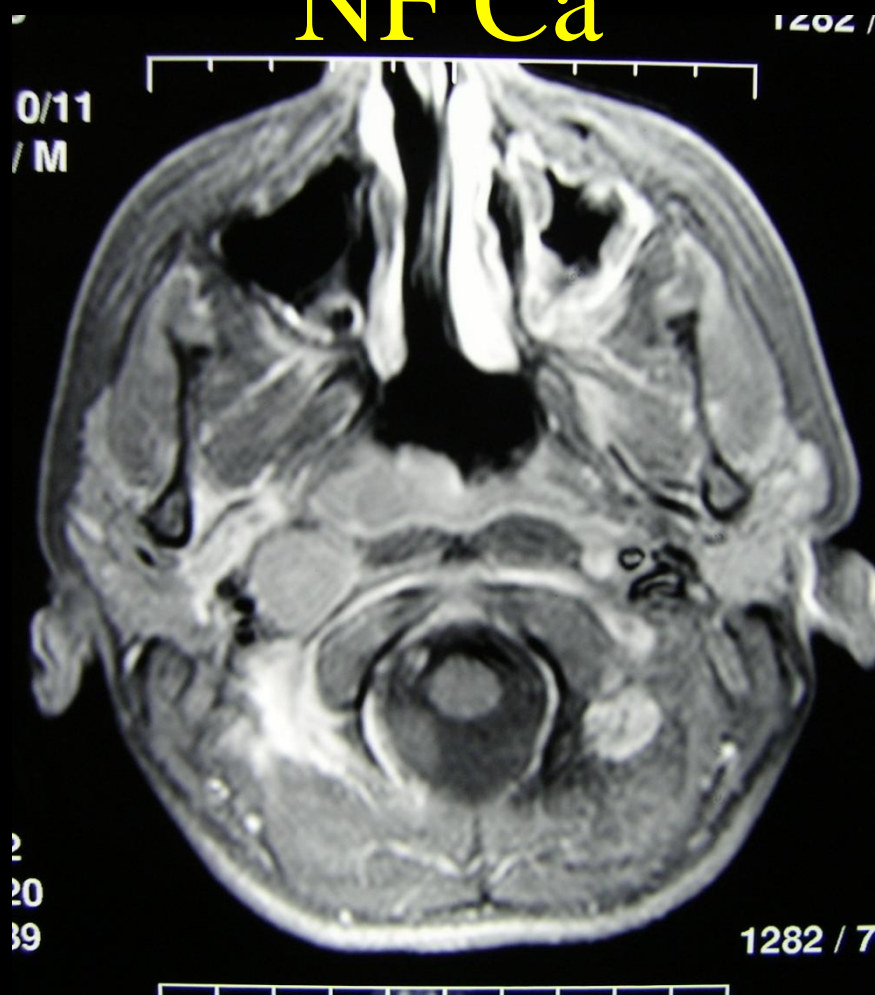

Normal



NEO

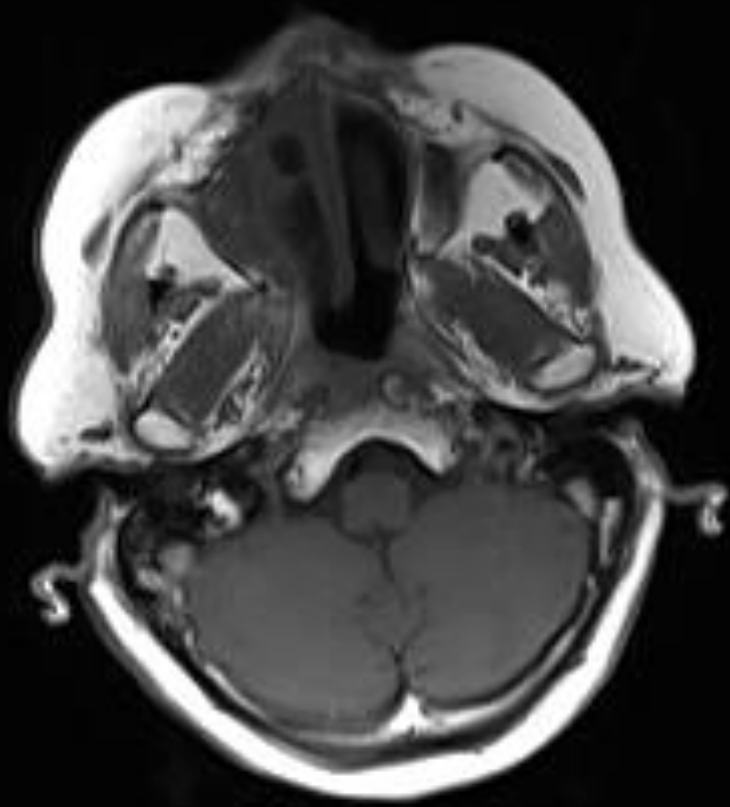

# NF Ca

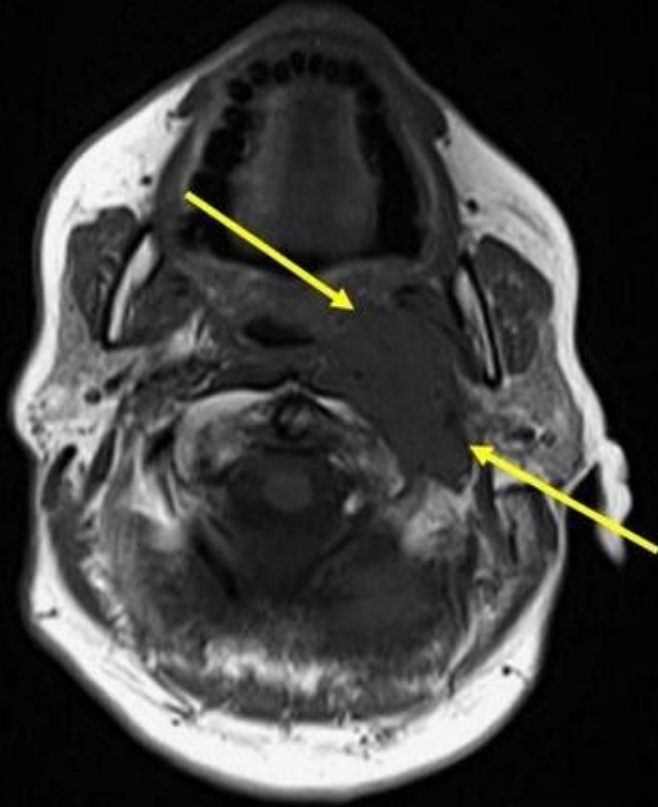

a

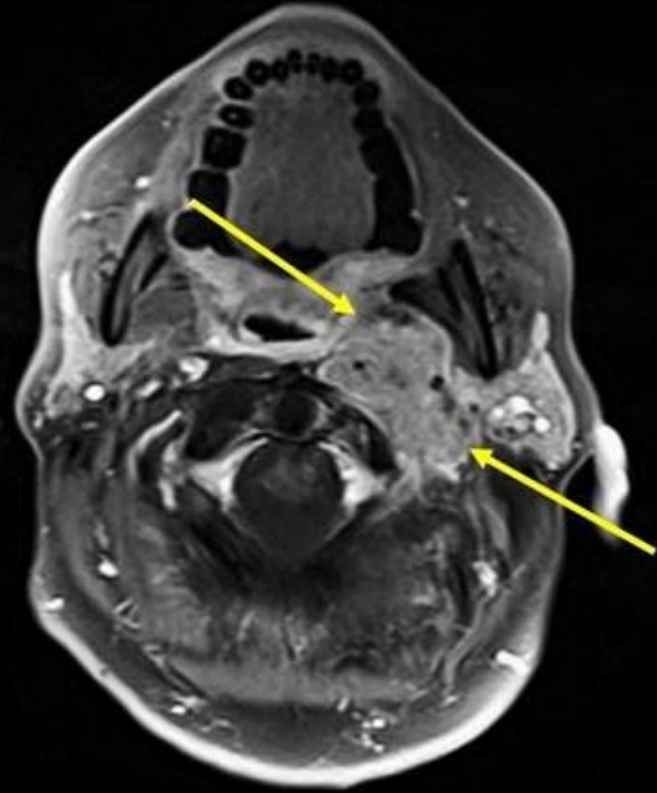

b

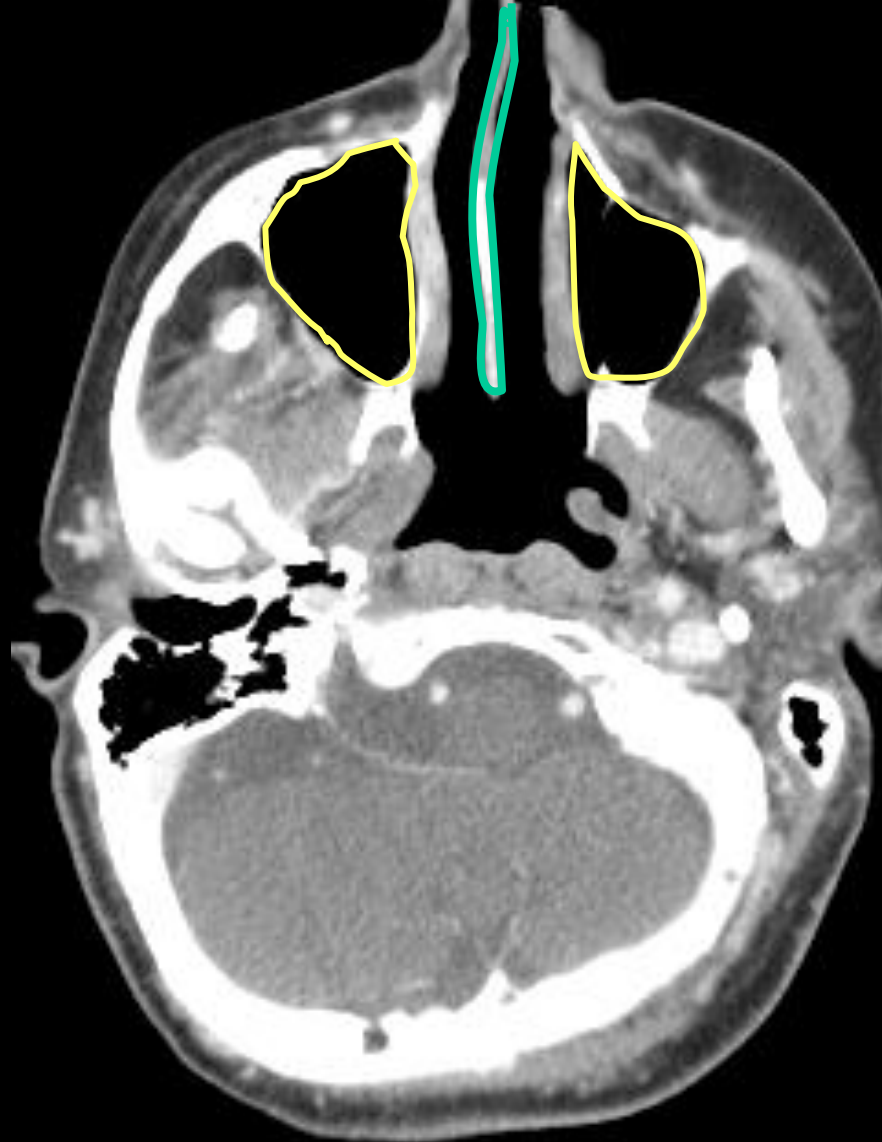

Maksiller sinus

Nazal septum





Zygoma



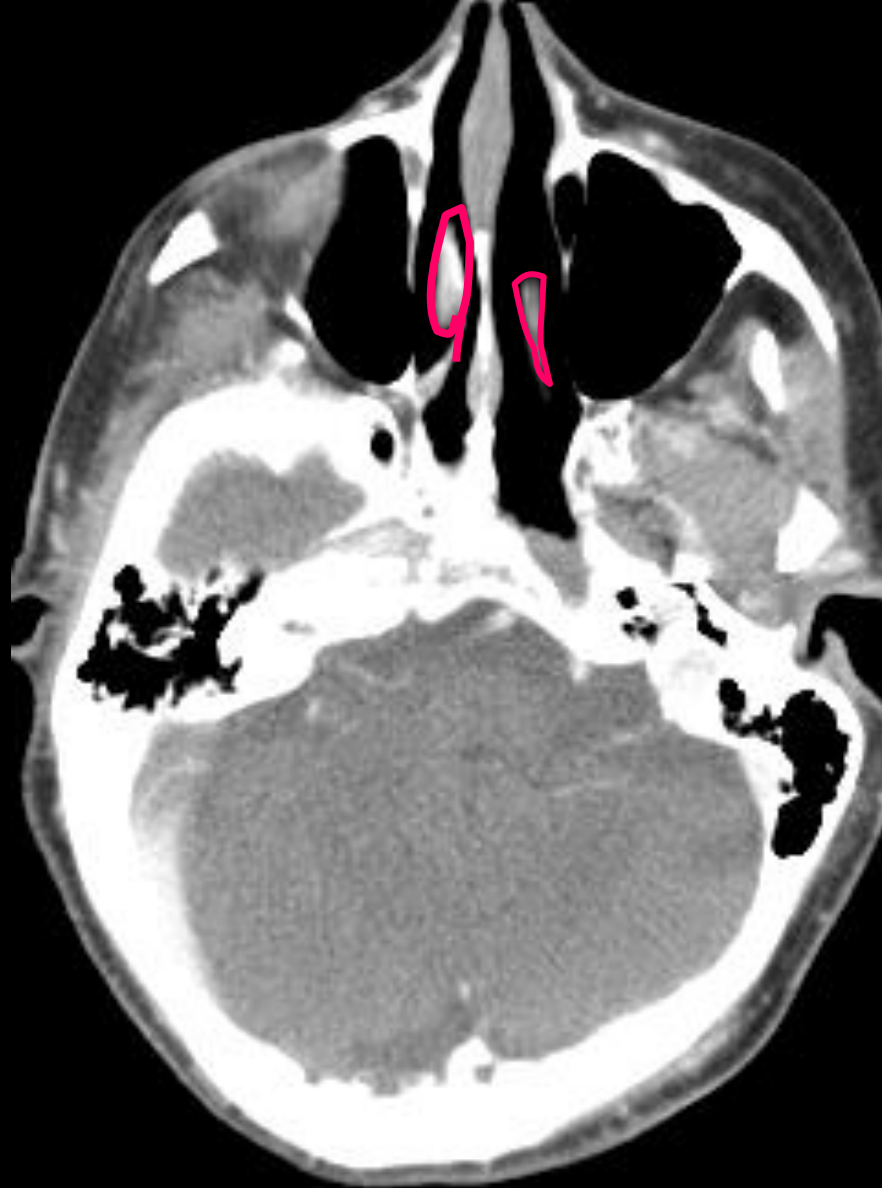

Konkalar



Mastoid hücreler

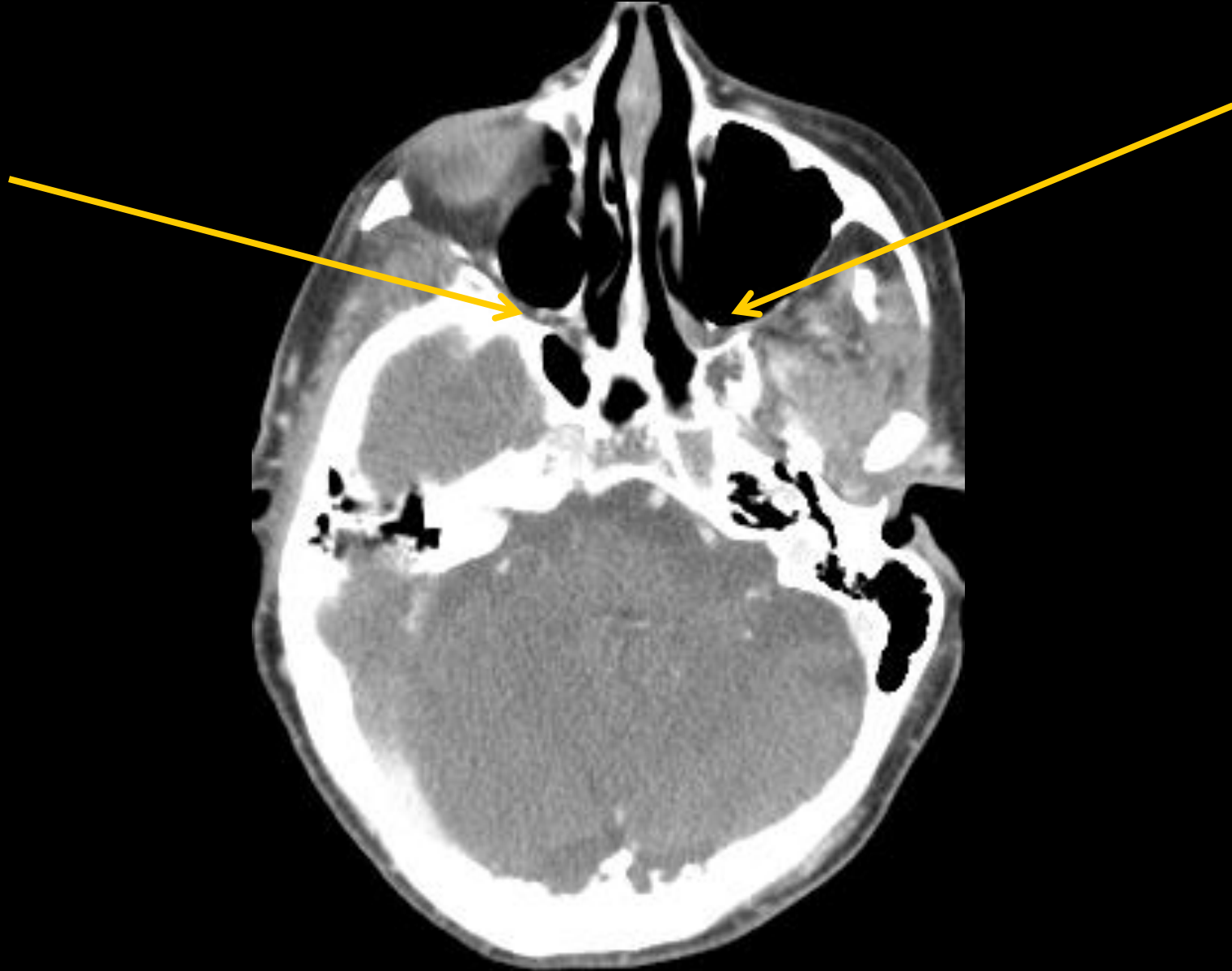

Pterygopalatin fossa

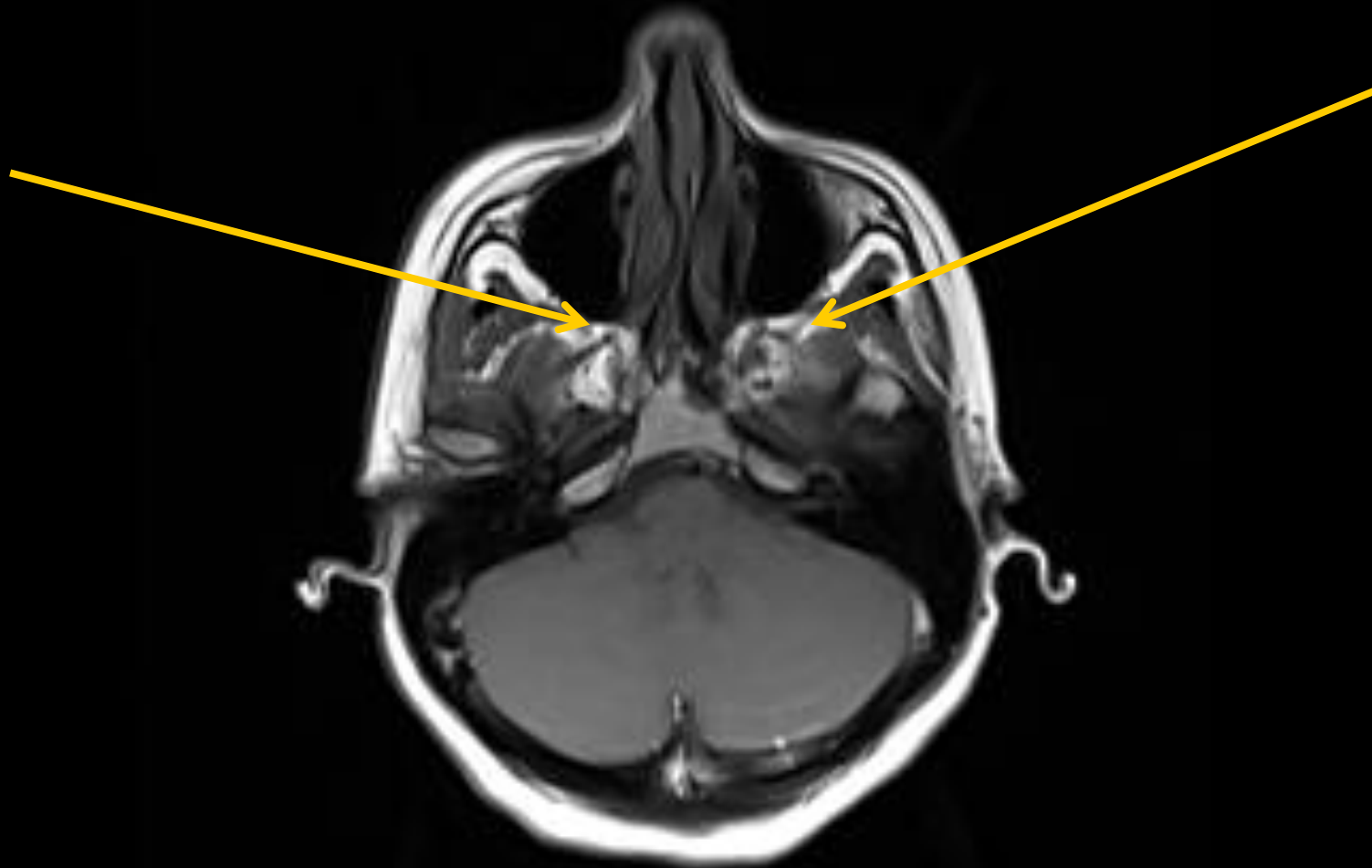

Pterygopalatin fossa







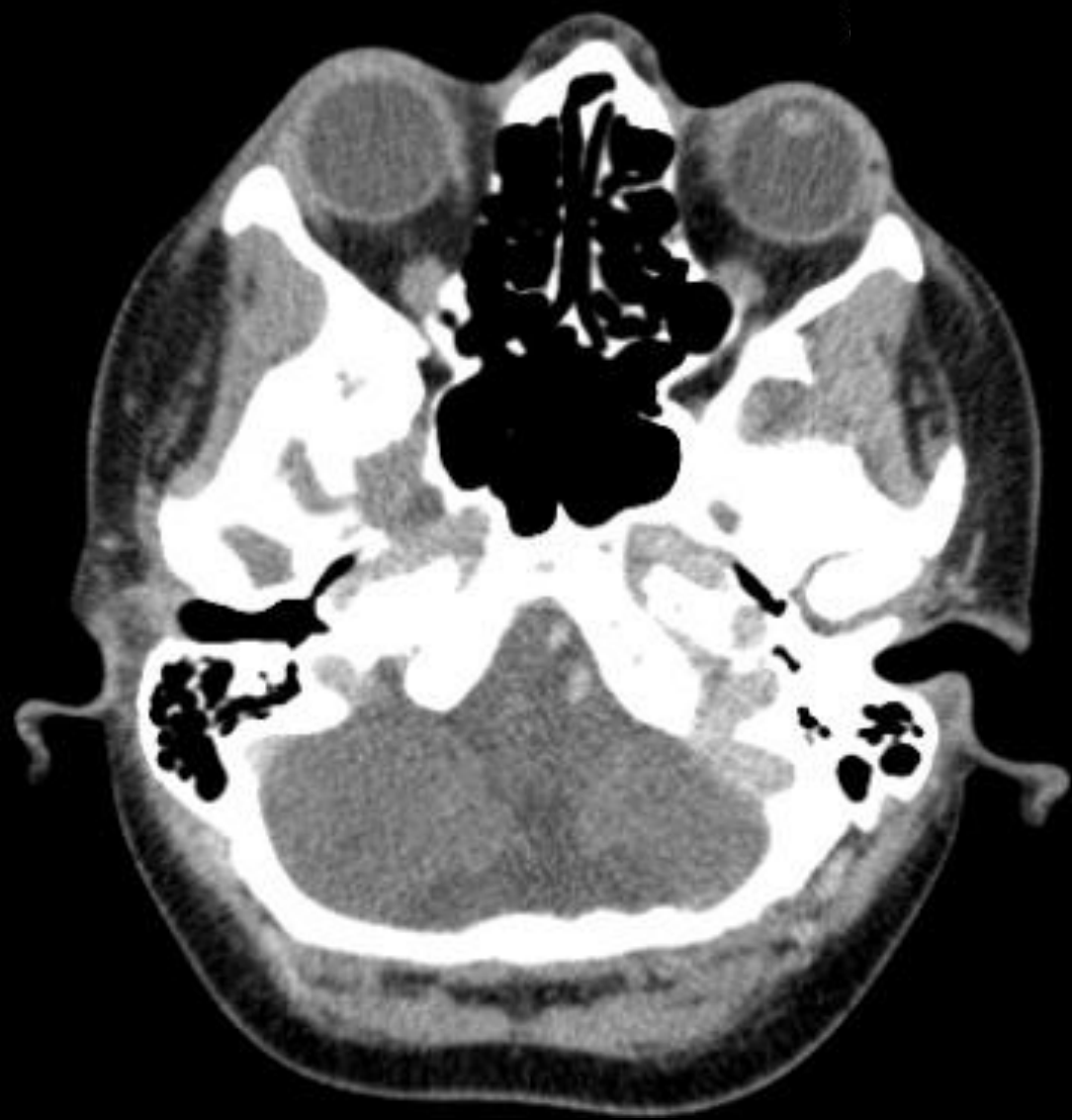



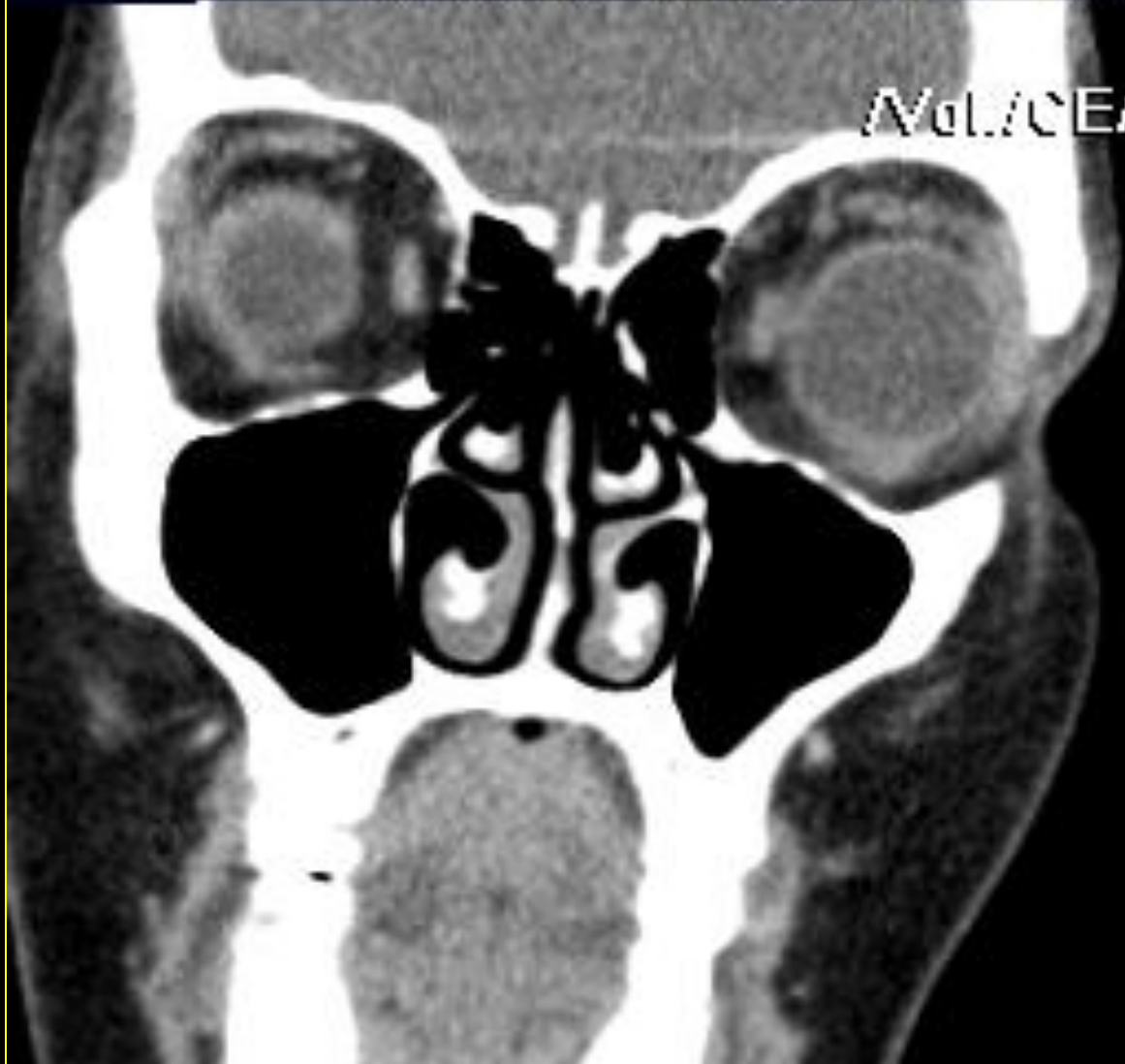

Lakrimal gland

Sc5/5  
SE / M

S  
S

L

L

L 10  
A 46  
F 24

L  
A  
F

759

1590 / 759

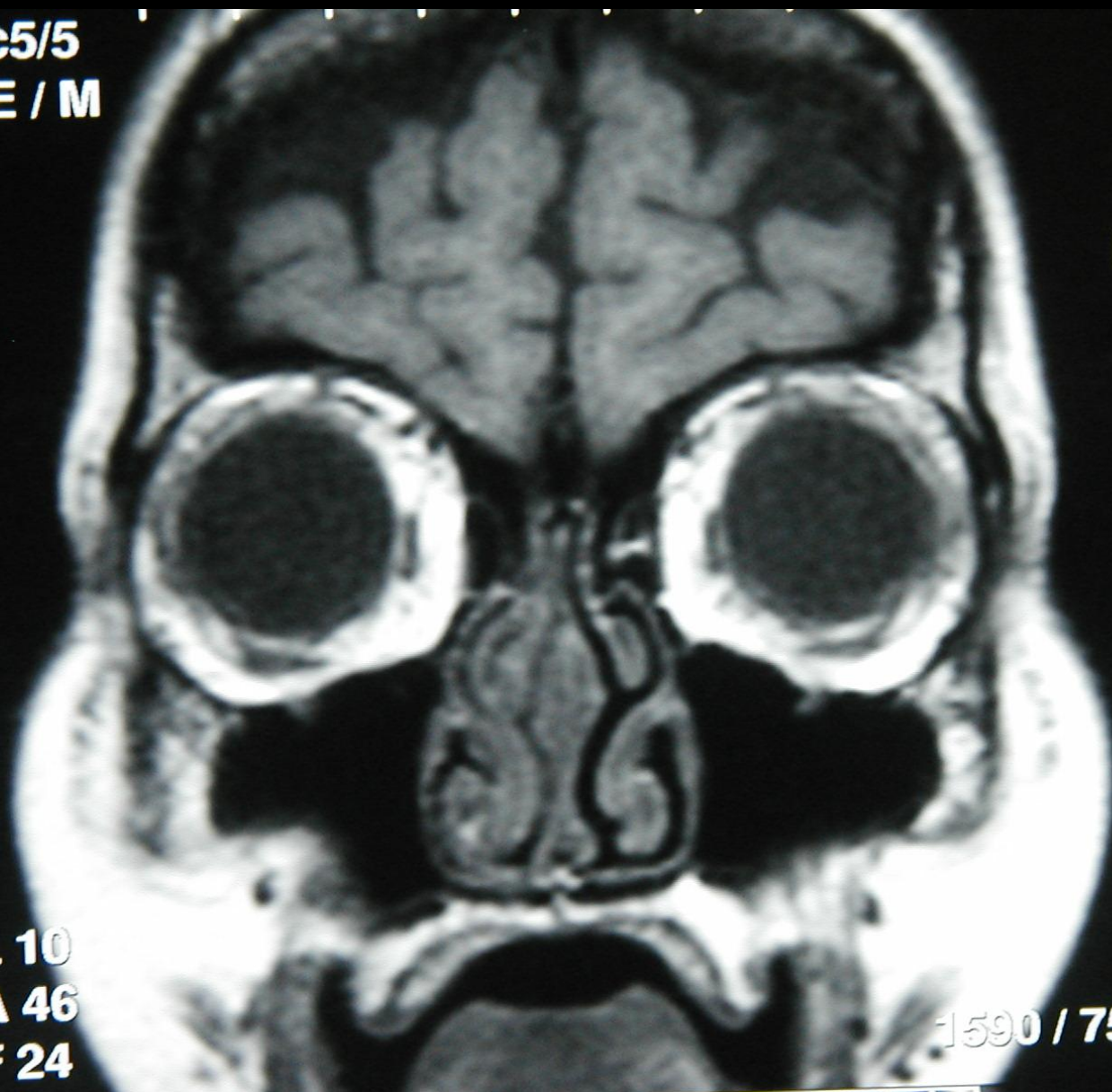

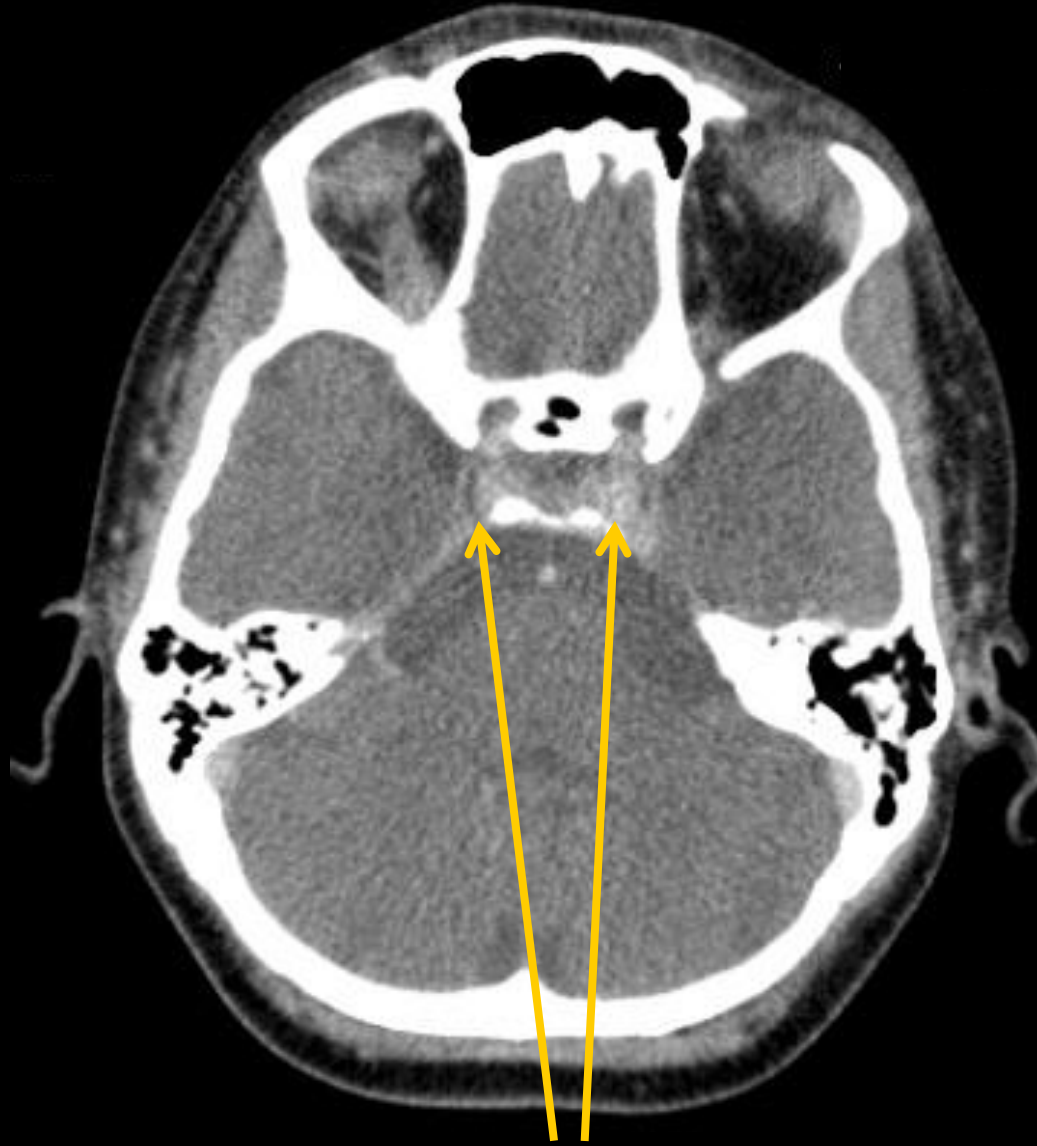

Kavernöz  
sinüsler

- Larinks (BT / MRG)

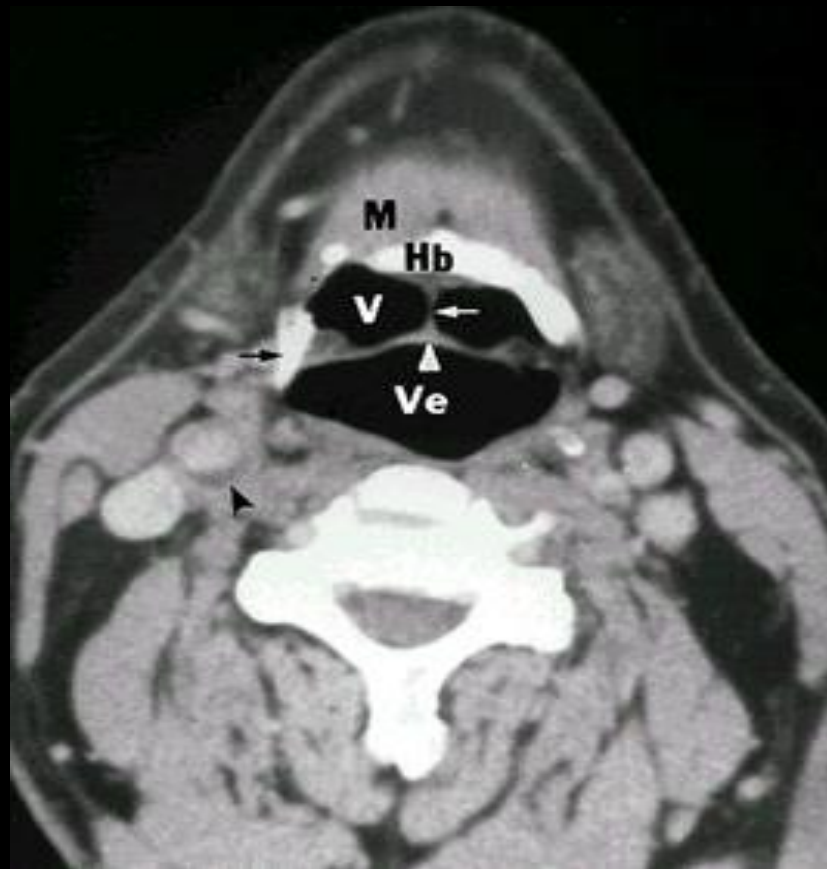

Glossoepiglottik kıvrım, vallekula



Platysma, omohyoid



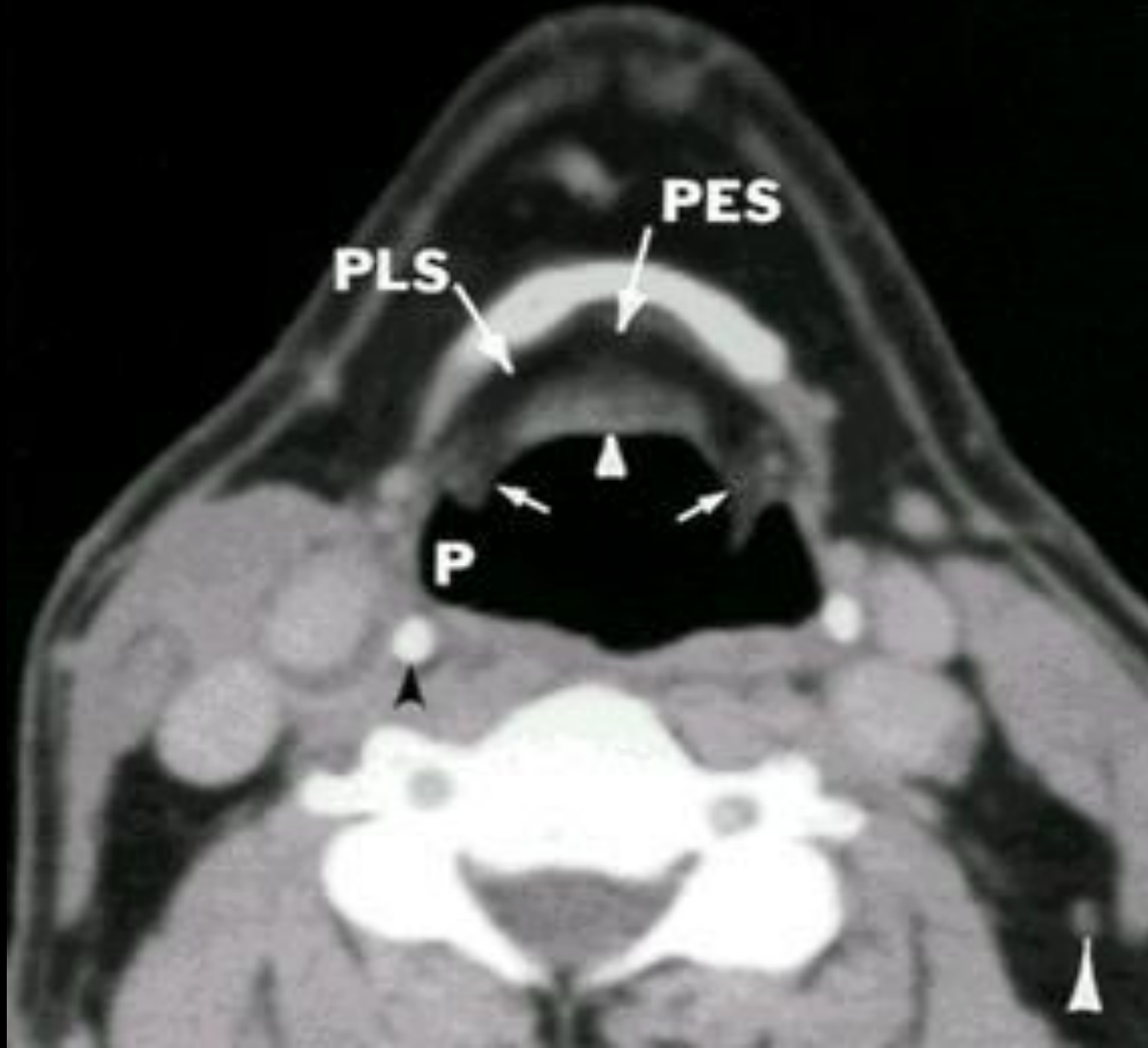

Aryepigottik kıvrım, tiroid kıkırdak üst kornu

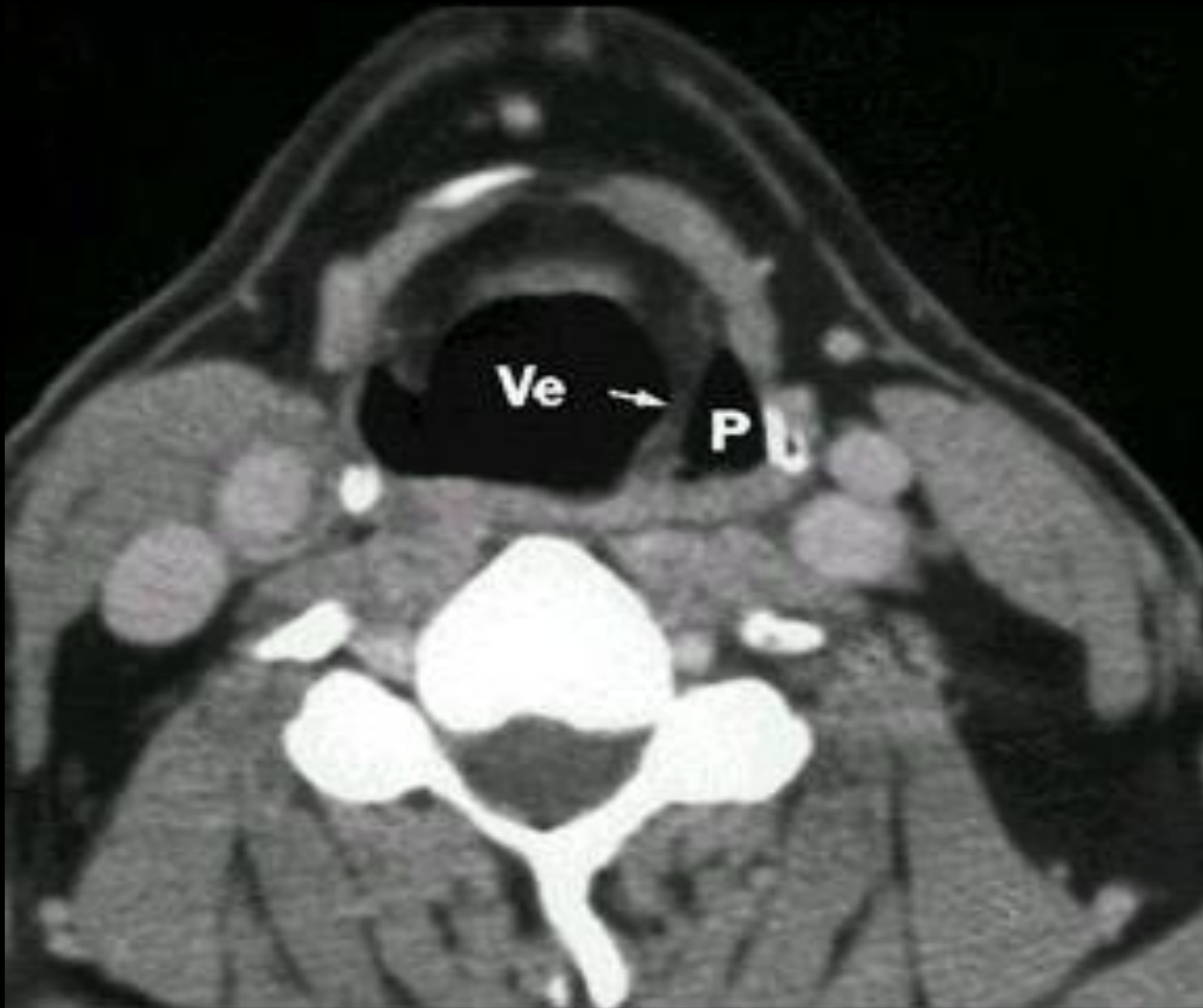

Piriform sinüs



İnspirasyon

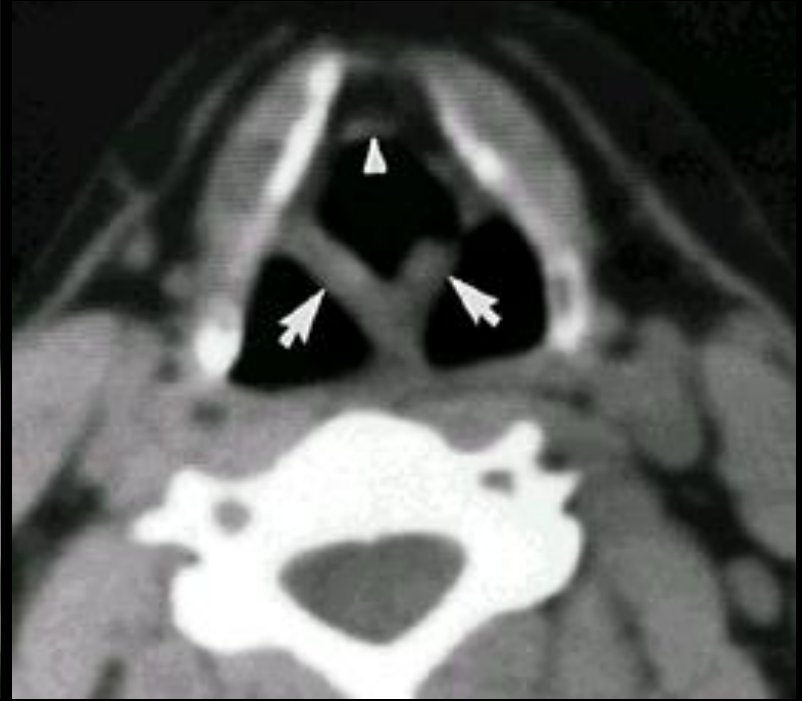

Modifiye Valsalva

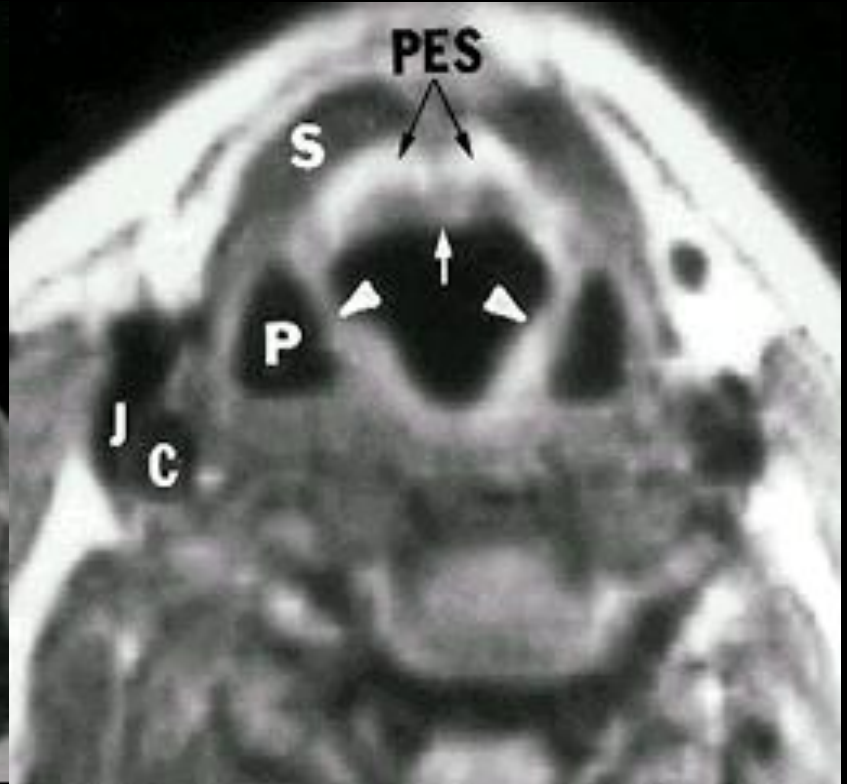

Petiole, Strap kasları, ventrikül

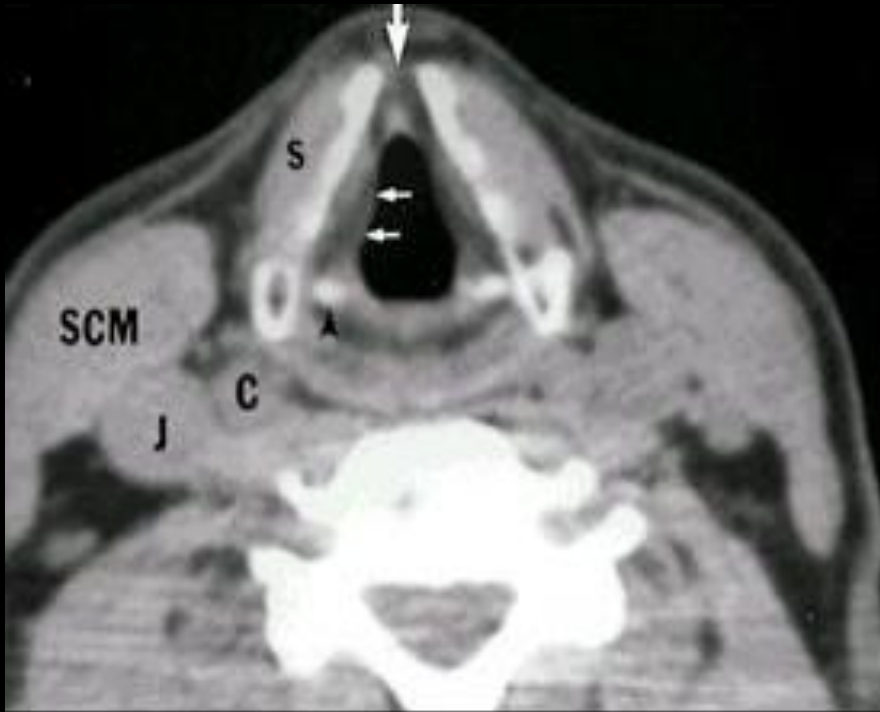

Yalancı vokal kordlar

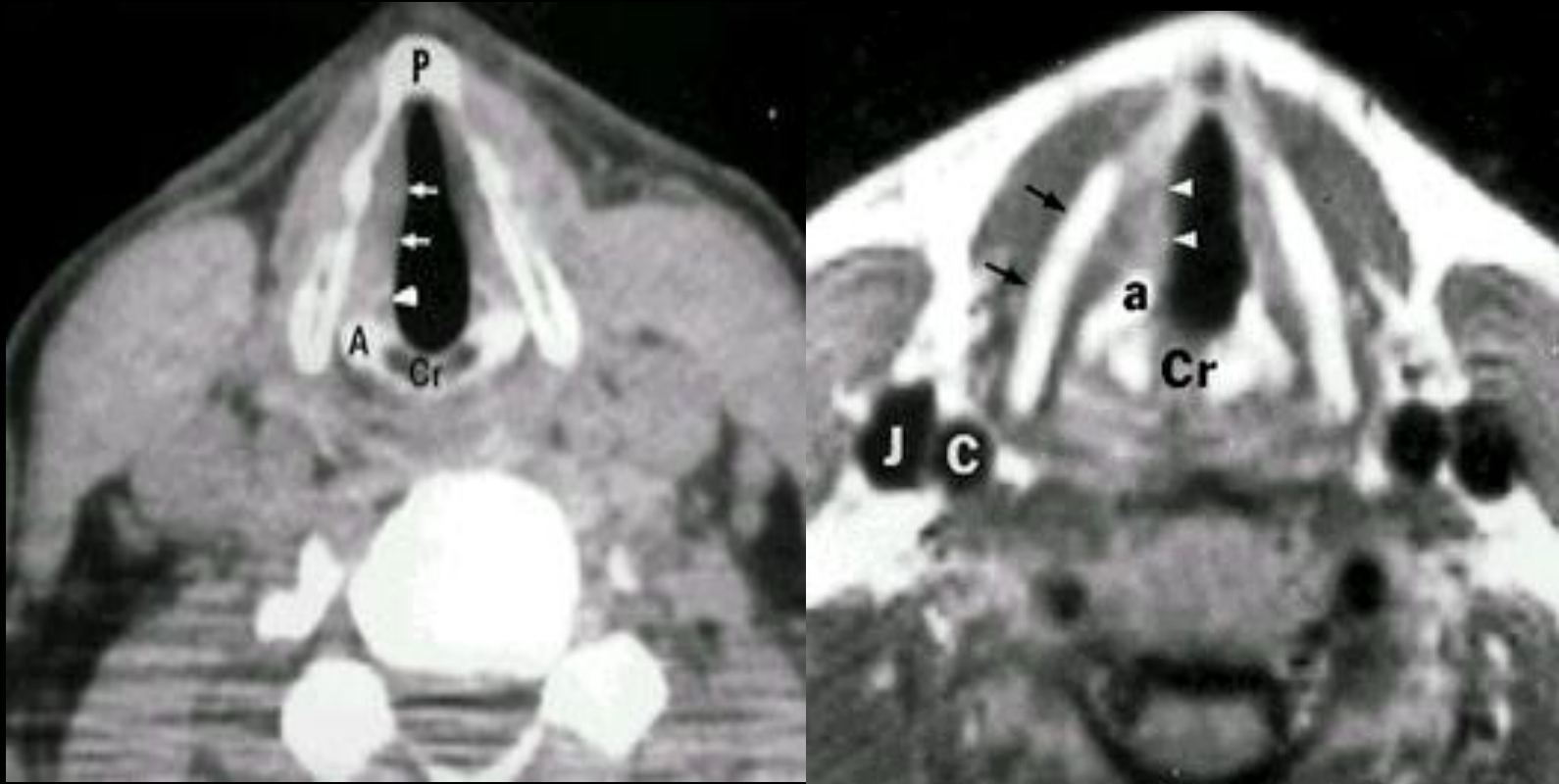

Vokal prosesler, gerçek vokal kordlar

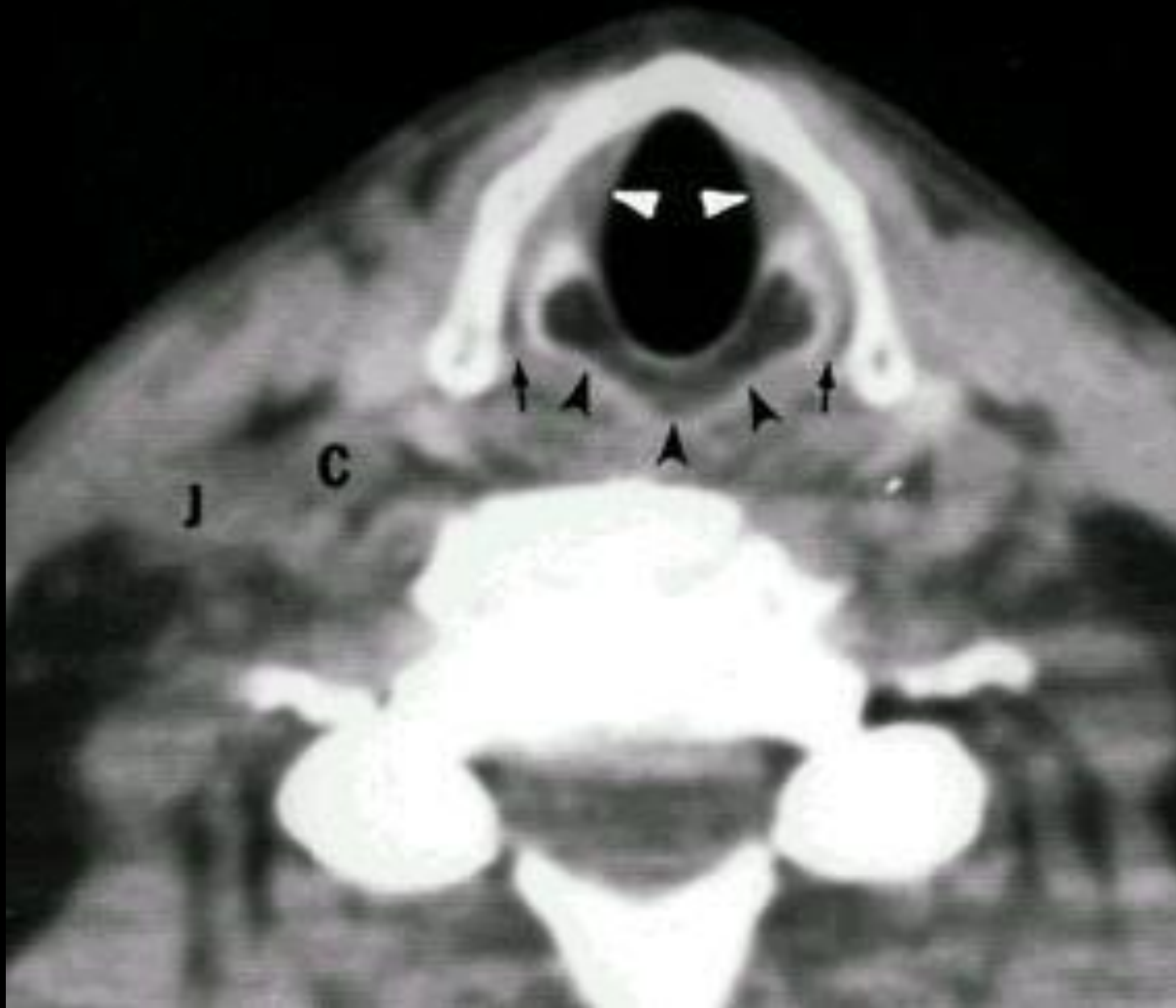

Krikotiroid eklem

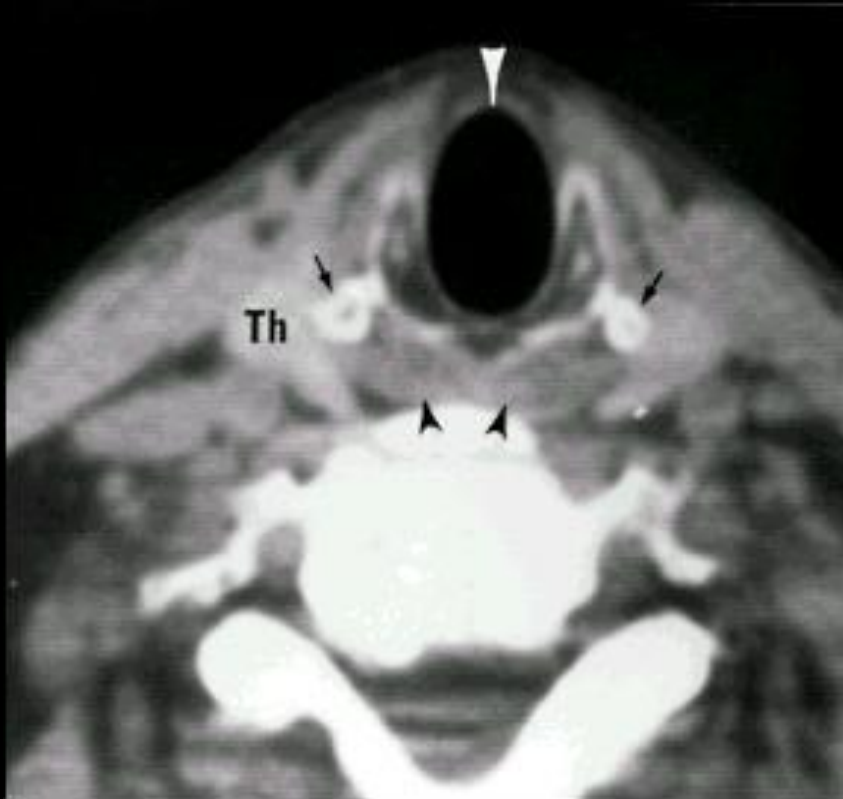

Krikotiroid membran



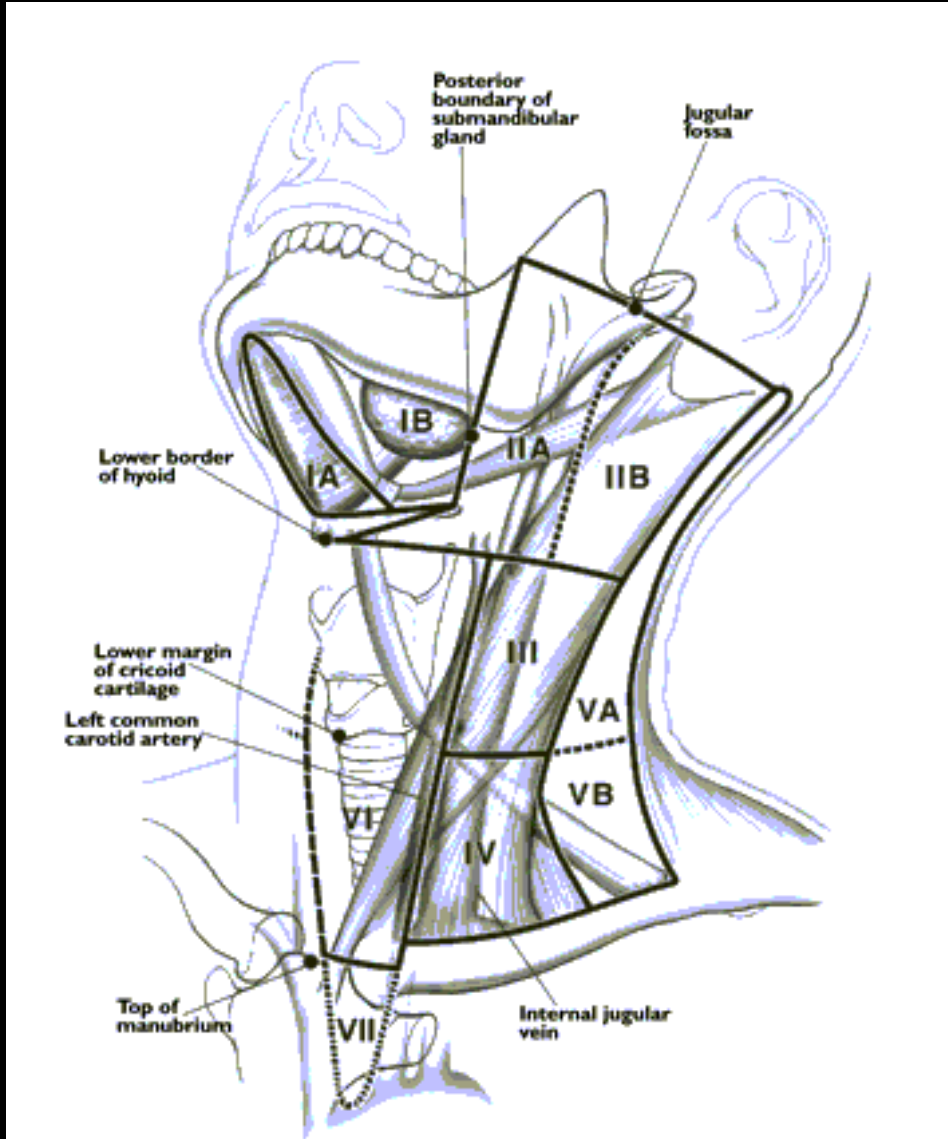

**AJCC 1997, AAO-HNS 1998**

- I:** Submental, submandibuler
- II:** Üst juguler (jugulodigastrik)
- III:** Orta juguler
- IV:** Alt juguler
- V:** Posterior üçgen
- VI:** Anterior kompartman
- VII:** Üst mediastinal

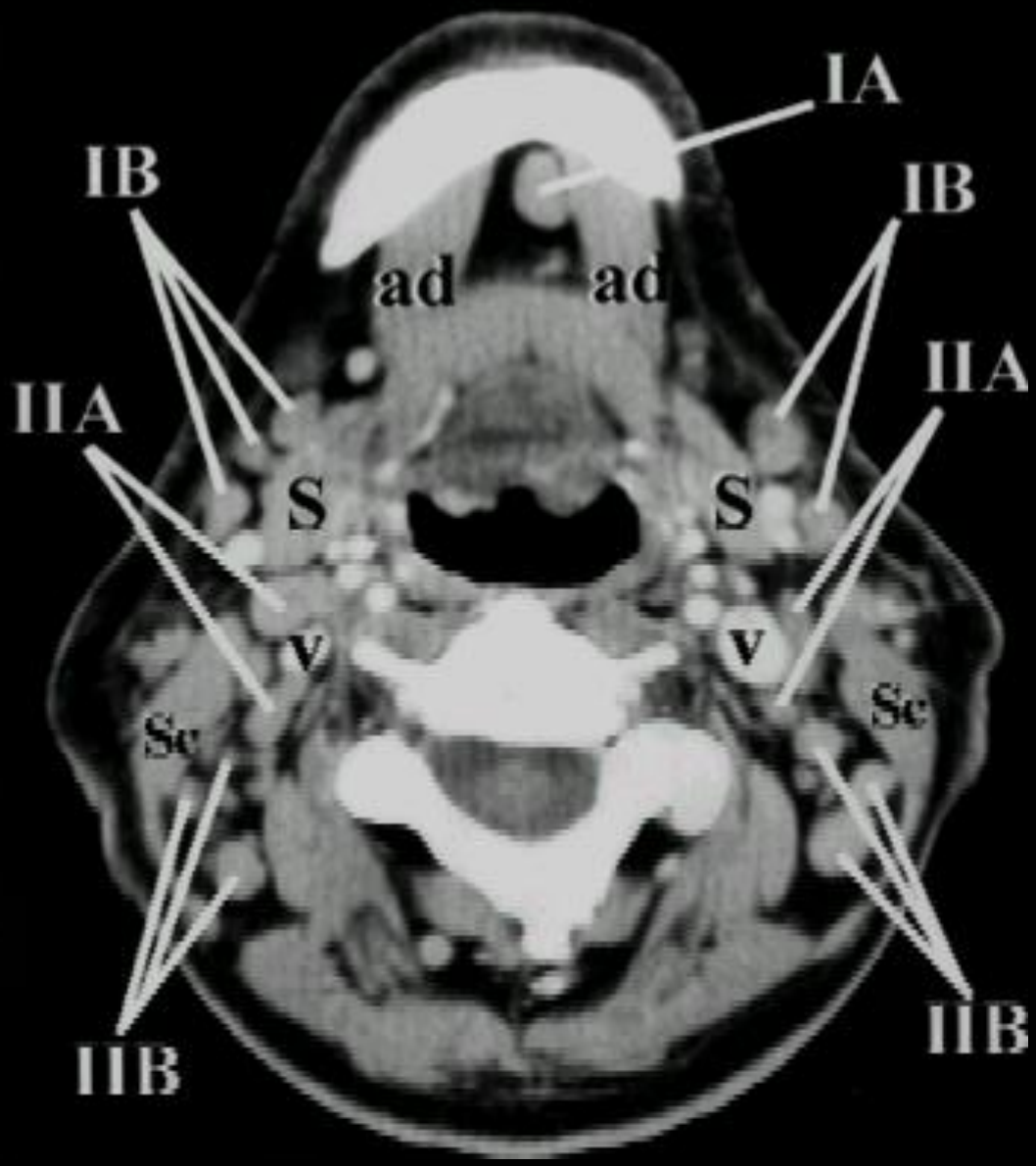
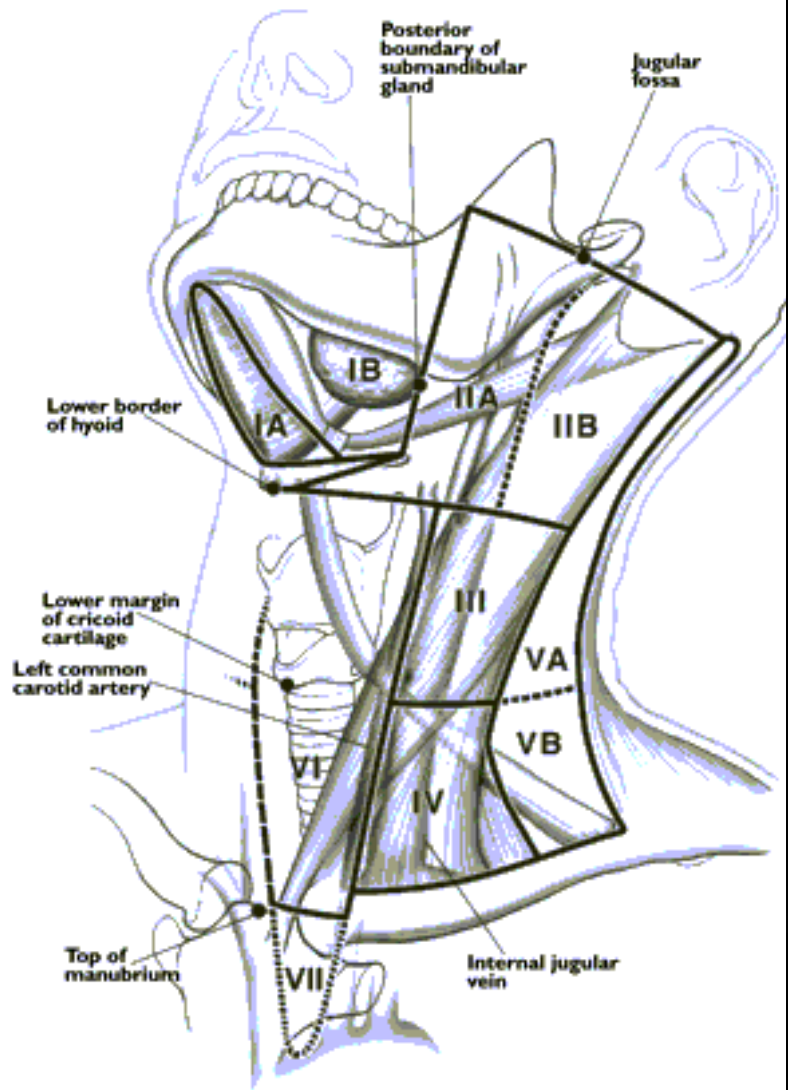

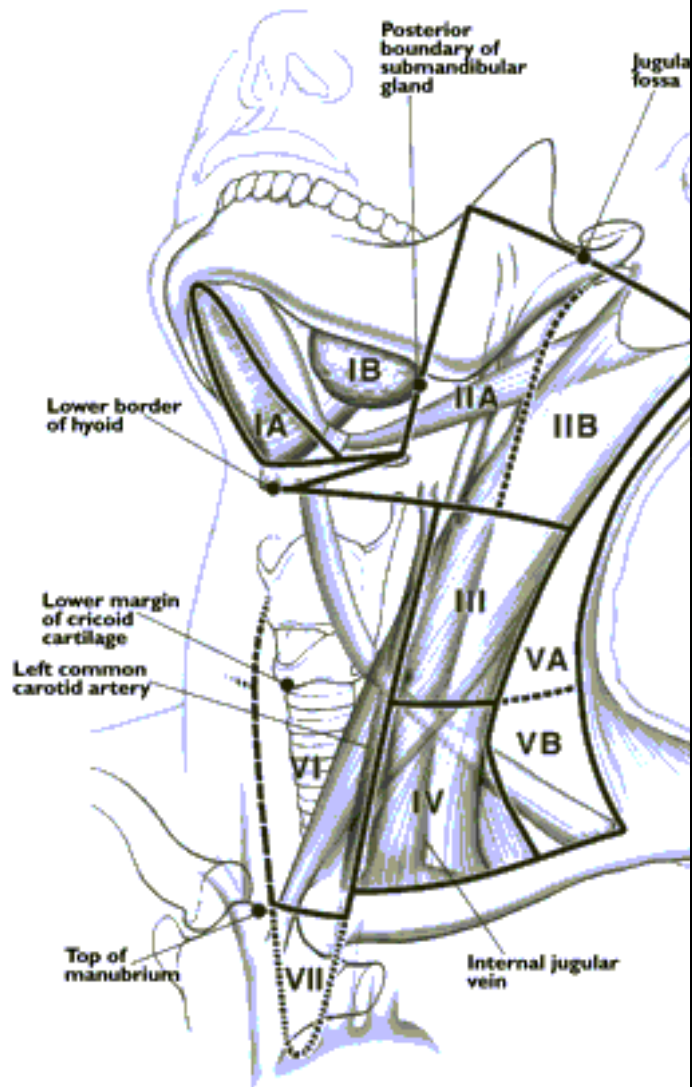

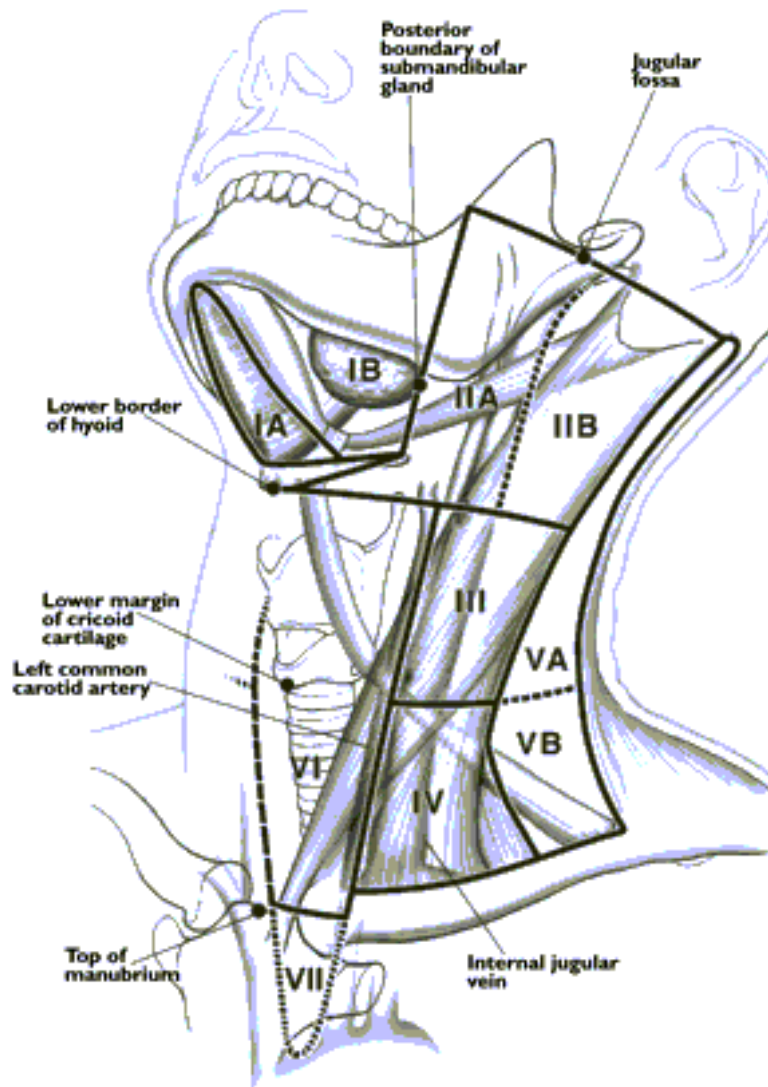

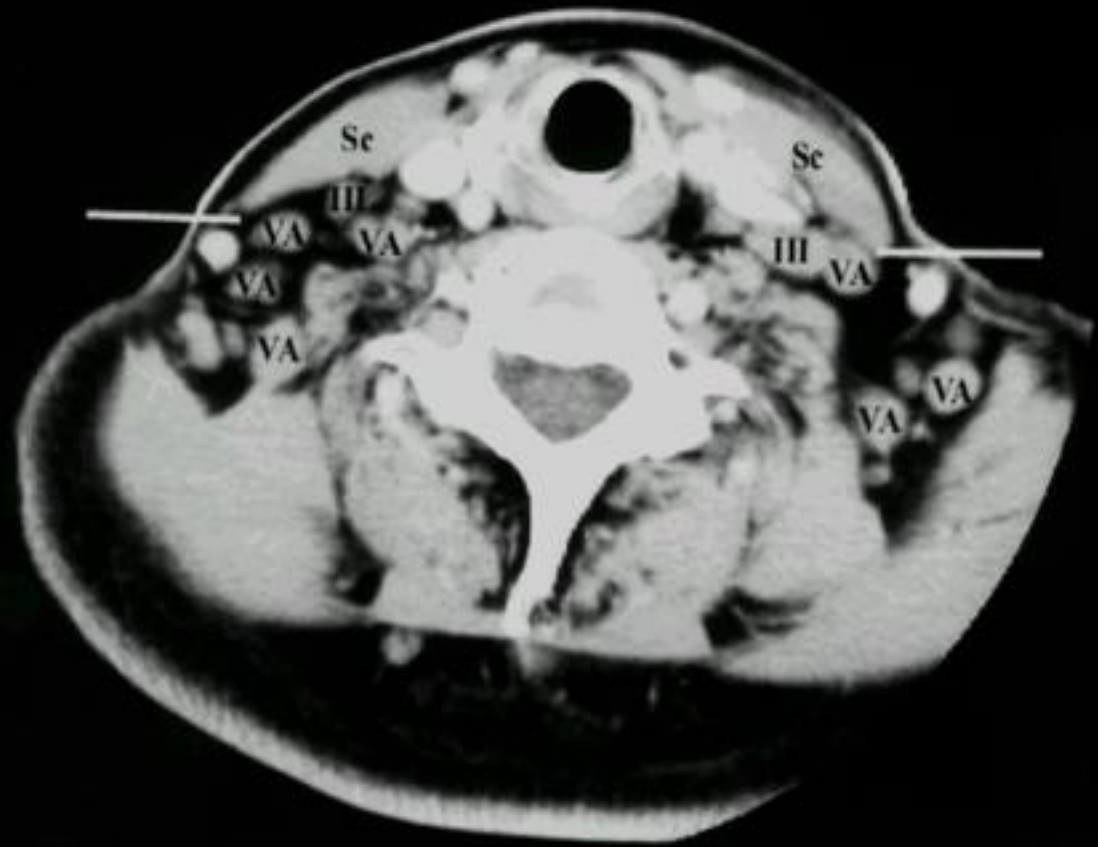
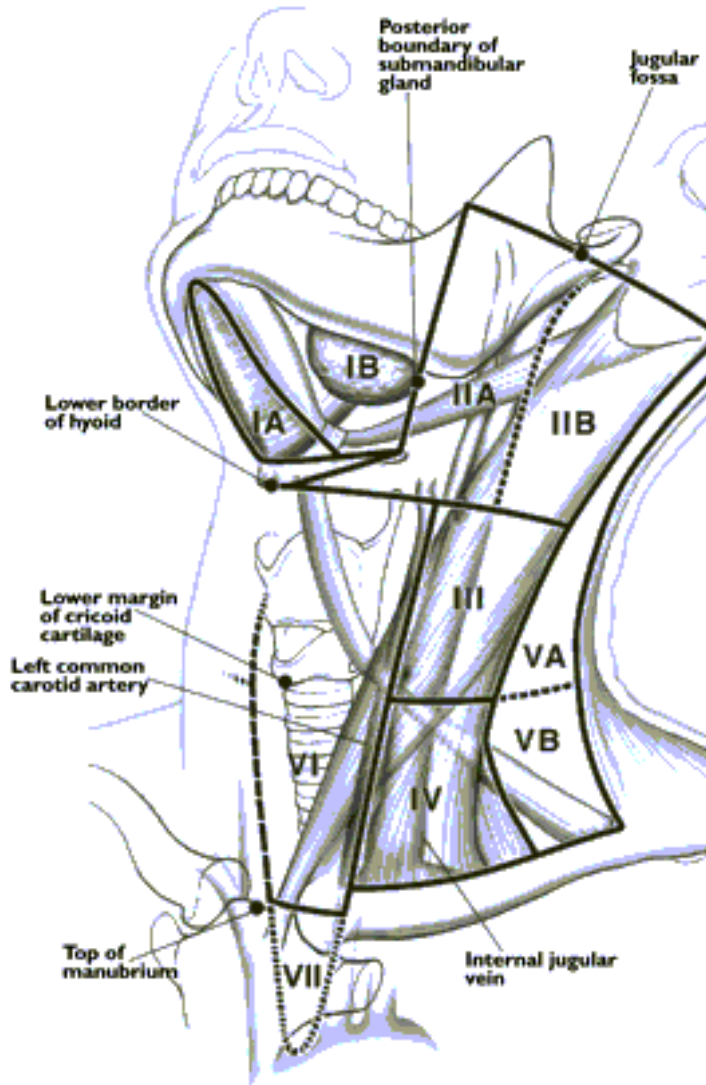

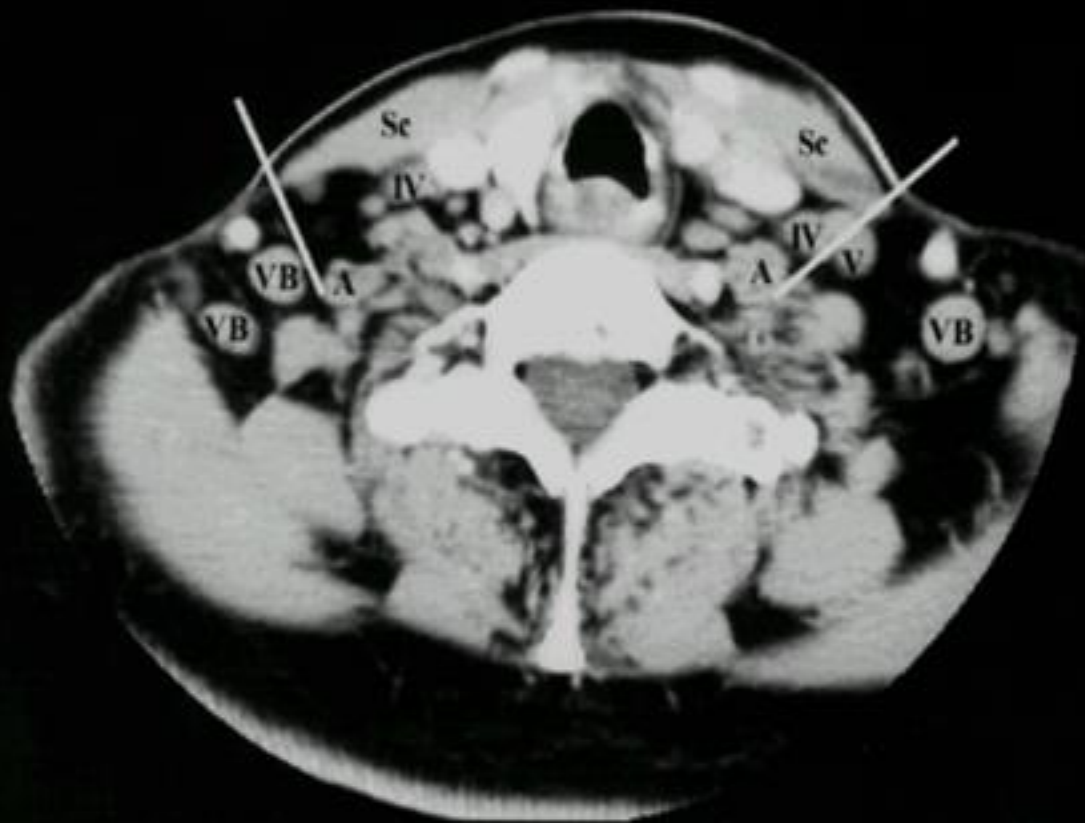
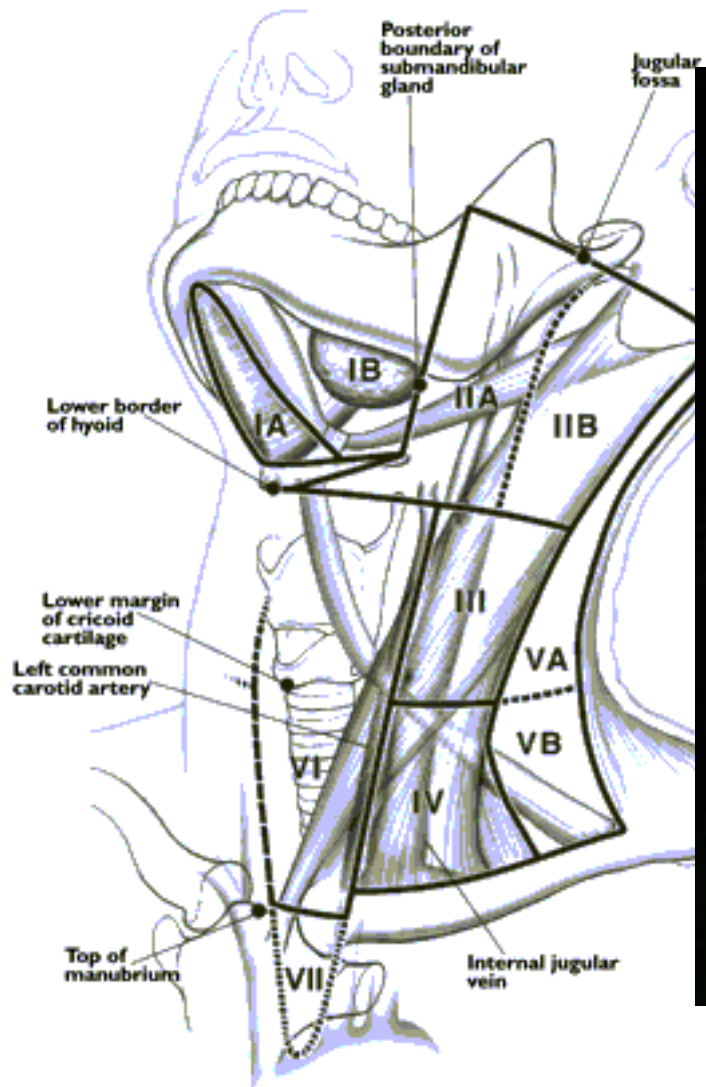

# Patolojik lenf nodu?

- **Boyut**
  - Maksimum çap
  - Minimum aksiyel çap

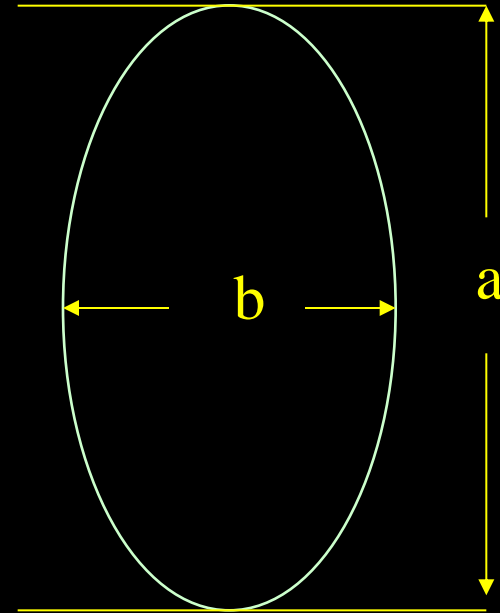

# Patolojik boyut

- Maksimum çap
- Jugulodigastrik bölge ( seviye II)  $> 15$  mm
- Submandibuler bölge (seviye I)  $> 15$  mm
- Diğer seviyelerde  $> 10$  mm
- (retrofaringeal bölgede  $> 8$  mm)



# Patolojik boyut

- Minimum çap
- Jugulodigastrik bölge ( seviye II)  $> 11$  mm
- Submandibuler bölge (seviye I)  $> 10$  mm
- Diğer seviyelerde  $> 10$  mm

# Patolojik lenf nodu?

- Şekil
  - Oval : Benign
  - Sferik: Malign

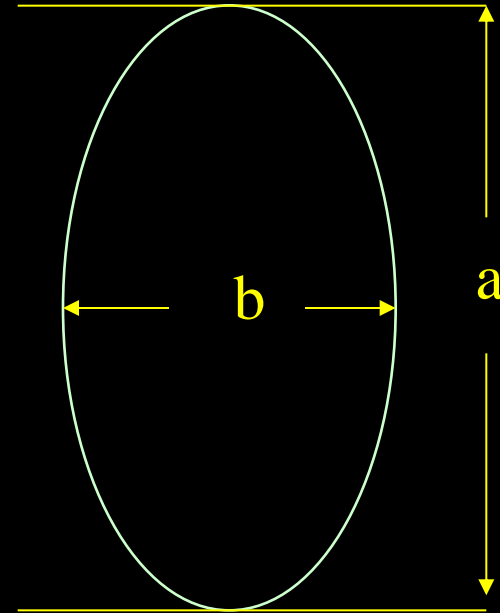

# Patolojik lenf nodu?

- Santral nekroz





?

